

MJPEG/MPEG-4 **VS7100**
VIDEO SERVER
User's Manual

| | |
|------------------|--|
| Product name: | Video Server (VS7100) |
| Release Date: | 2009/3/27 |
| Manual Revision: | 2.2 |
| Web site: | www.vivotek.com |
| Email: | technical@vivotek.com sales@vivotek.com |
| Made in Taiwan. | ©Copyright 2000-2009. All rights reserved |

Before You Use This Product

The use of surveillance devices may be prohibited by law in your country. The Video Server is not only a high-performance web-ready Video Server but also can be part of a flexible surveillance system. It is the user's responsibility to ensure that the operation of such devices is legal before installing this unit for its intended use.

It is important to first verify that all contents received are complete according to the list in the "Package Contents" chapter. Take notice of the warnings in "Quick installation guide" before the Video Server is installed, then carefully read and follow the instructions in the "Installation" chapter to avoid damages due to faulty assembly and installation. This also ensures the product is used properly as intended.

The Video Server is a network device and its use should be straightforward for those who have basic network knowledge. The "Troubleshooting" chapter in the Appendix provides remedies to the most common errors in set up and configuration. You should consult this chapter first if you run into a system error.

The Video Server is designed for various applications including video sharing, general security/surveillance, etc. The "How to Use" chapter suggests ways to best utilize the Video Server and ensure proper operations. For the creative and professional developers, the "URL Commands of The Video Server " chapter serves to be a helpful reference to customize existing homepages or integrating with the current web server.

For paragraphs preceded by  the reader should use caution to understand completely the warnings. Ignoring the warnings may result in serious hazards or injuries.

Table of Contents

| | |
|---|----|
| Before You Use This Product..... | 2 |
| Package Contents | 6 |
| Installation | 7 |
| Hardware installation | 7 |
| Software installation | 9 |
| Initial Access to the Video Server | 10 |
| Check Network Settings | 10 |
| Add Password to prevent Unauthorized Access | 10 |
| How to Use | 11 |
| Authentication..... | 11 |
| Installing plug-in..... | 12 |
| Primary user's capability | 13 |
| Main Screen with Camera View | 13 |
| Digital Zoom | 17 |
| MP4 Recording | 18 |
| Snapshot..... | 18 |
| Language | 19 |
| Client settings..... | 19 |
| Digital output..... | 21 |
| Administrator's capability | 21 |
| Fine-tuning for Best Performance..... | 21 |
| Create accounts for new users..... | 24 |
| Build a security application | 25 |
| Software revision upgrade | 26 |
| Definitions in Configuration | 27 |
| System parameters | 28 |
| Security settings | 29 |
| Network settings..... | 31 |
| Network type | 31 |
| HTTP | 32 |
| Two way audio | 33 |
| FTP | 33 |

| | |
|---|-----|
| RTSP Streaming | 33 |
| DDNS..... | 36 |
| Access List | 37 |
| Audio and Video..... | 38 |
| Video Settings..... | 38 |
| Audio settings..... | 39 |
| Image Settings | 41 |
| Privacy Mask..... | 42 |
| Motion detection | 43 |
| Camera control..... | 46 |
| Preset position | 49 |
| Custom command | 51 |
| Homepage layout..... | 52 |
| Application..... | 53 |
| Event..... | 54 |
| Server | 56 |
| Media | 57 |
| Recording | 58 |
| System log..... | 60 |
| Viewing system parameters..... | 61 |
| Maintenance..... | 63 |
| Appendix..... | 65 |
| A. Troubleshooting | 65 |
| Status LED | 65 |
| Reset and restore | 65 |
| B. URL commands of the Video Server | 66 |
| Overview..... | 66 |
| Style convention..... | 66 |
| General CGI URL syntax and parameters | 67 |
| Security level..... | 68 |
| Get server parameter values | 68 |
| Set server parameter values | 70 |
| Available parameters on the server | 71 |
| Drive the digital output | 100 |

| | |
|--|-----|
| Query status of the digital input | 100 |
| Query status of the digital output | 101 |
| Capture single snapshot | 102 |
| Account management | 103 |
| System logs..... | 104 |
| Upgrade firmware..... | 105 |
| Camera Control | 105 |
| Preset Locations | 107 |
| Recall | 107 |
| IP filtering | 108 |
| Get SDP of Streamings..... | 109 |
| Open the network streamings..... | 110 |
| D. Technical specifications | 111 |

Package Contents

VS7100

Quick installation guide

Power adapter

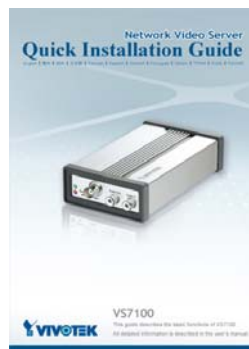

I/O Connector

Warranty card

Software CD

Installation

In this manual, "User" refers to whoever has access to the Video Server, and "Administrator" refers to the person who can configure the Video Server and grant user access to the camera.

Hardware installation

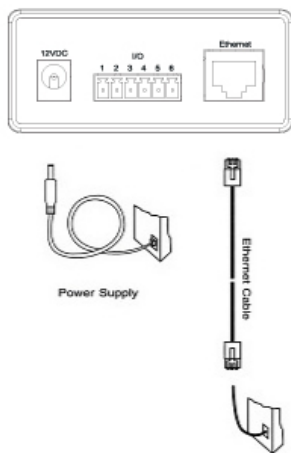

Please verify that your product package contains all the accessories listed in the foregoing Package Contents. Depending on the user's application, an Ethernet cable may be needed. The Ethernet cable should meet the specs of UTP Category 5 and not exceed 100 meters in length.

If you would like to fix the Video Server on the rack, the screw type M3*5mm is suggested to use for fix.

 Connect the power adapter jack to the Video Server before plugging in to the power socket. This will reduce the risk of accidental electric shock.

Upon powering up, the green LED will blink twice and then the red LED will be steady lighted. While executing startup scripts, both the LEDs will be lighted. After setting up network, the LED will blink green every second and the red-color is always on.

The Video Server will first detect Ethernet. Operating in ether network mode, the LED will blink green-color as heartbeat to indicate alive.

To install in Ethernet

Make sure the Ethernet is firmly connected to a switch hub. After attaching the Ethernet cable plug in the power adapter. If the LED turns out to blink green-color, go to next paragraph "Software installation".

This Video Server provides a general I/O terminal block with one digital input and one digital output device control. The pin definition is as below.

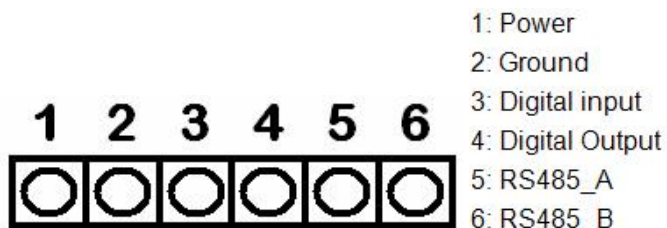

| Pin | Name | Specification | Remarks |
|-----|----------------|---------------------------------------|------------------|
| 1 | Power | 12VDC \pm 5%, max. 1.5A | Max. rating 2A |
| 2 | Ground | | |
| 3 | Digital input | OPEN/Short-to-GND, isolation 2kV | Internal pull-up |
| 4 | Digital output | Max. 40VDC, max. 400mA, isolation 2kV | |
| 5 | RS485_A | 100 Ω termination | |
| 6 | RS485_B | 100 Ω termination | |

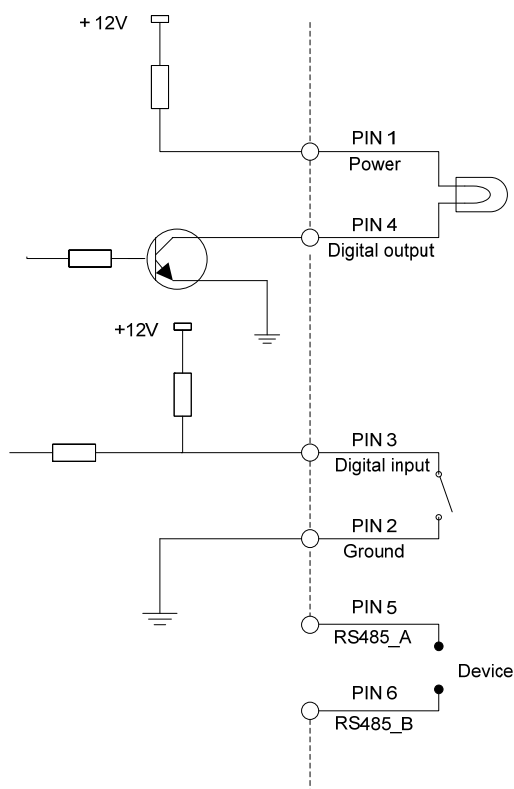

Software installation

At the end of the hardware installation, users can use Installation Wizard program included in the product CDROM to find the location of the Video Server. There may be many Video Servers in the local network. Users can differentiate the Video Server with the MAC. The MAC is printed on the labels on the back of the Video Server body. Please refer to the user's manual of Installation Wizard 2 for detail.

Once installation is complete, the Administrator should proceed to the next section "Initial access to the Video Server" for necessary checks and configurations.

Initial Access to the Video Server

Check Network Settings

The Video Server can be connected either before or immediately after software installation onto the Local Area Network. The Administrator should complete the network settings on the configuration page, including the correct subnet mask and IP address of gateway and DNS. Ask your network administrator or Internet service provider for the detail information. By default the Video Server requires the Administrator to run installation every time it reboots. If the network settings are to remain unchanged, disable the Install option. Refer to "Network settings" on the System Configuration page for details. If any setting is entered incorrectly and cannot proceed to setting up the Video Server, restore the factory settings following the steps in the "Troubleshooting" chapter of the Appendix.

Add Password to prevent Unauthorized Access

The default Administrator's password is blank and the Video Server initially will not ask for any password. The Administrator should immediately implement a new password as a matter of prudent security practice. Once the Administrator's password is saved, the Video Server will ask for the user's name and password before each access. The Administrator can set up a maximum of twenty (20) user accounts. Each user can access the Video Server except to perform system configuration. Some critical functions are exclusive for the Administrator, such as system configuration, user administration, and software upgrades. The user name for the Administrator is permanently assigned as "root". Once the password is changed, the browser will display an authentication window to ask for the new password.

Once the password is set, there is no provision to recover the Administrator's password. The only option is to restore to the original factory default settings.

How to Use

A PC with Windows operating system can use the Internet Explorer to connect to the Video Server. A plug-in will be installed into the IE when it is connected for the first time. A PC with Linux operating system can connect to the Video Server using a browser like Firefox. It needs to install QuickTime first to view streaming.

Authentication

After opening the Web browser and typing in the URL of the Video Server, a dialogue window pops up to request a username and password. Upon successful authentication, the following figure is displayed.

The foreground is the login window and the background shows the message if authentication fails. The user may check the option box to save the password for future convenience. This option is not available to the Administrator for obvious reason.

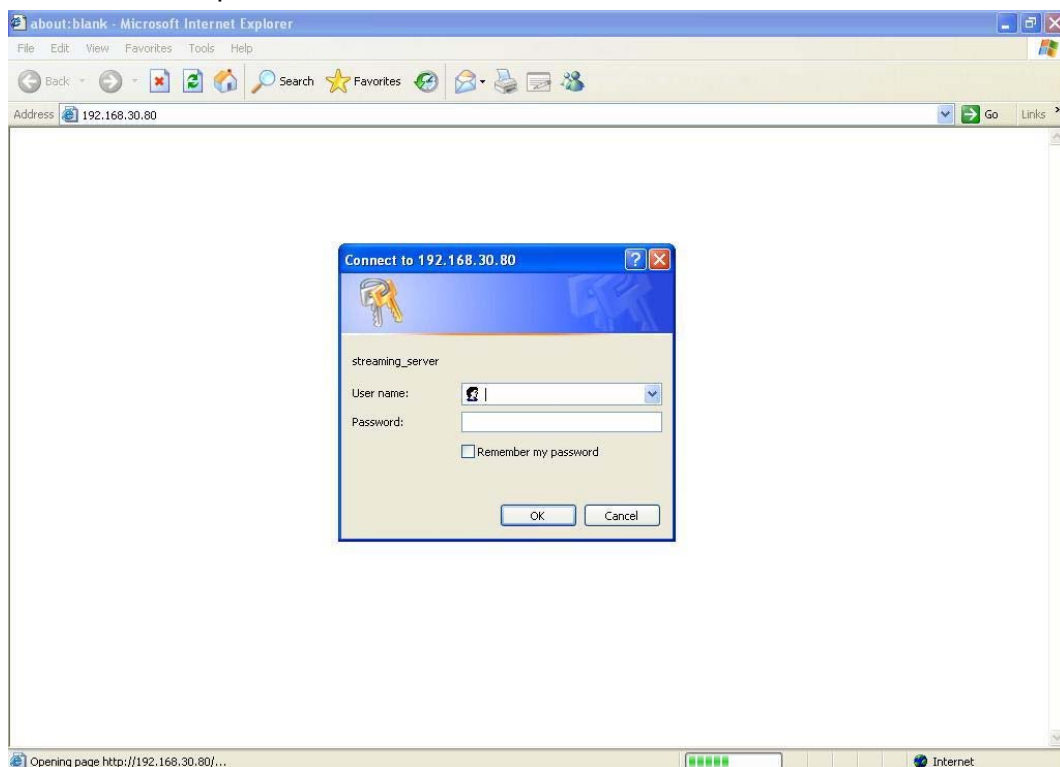

Installing plug-in

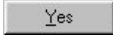
For the initial access to the Video Server in Windows, the web browser may prompt for permission to install a new plug-in for the Video Server when the Internet Explorer. Permission request depends on the Internet security settings of the user's PC or notebook. If the highest security level is set, the computer may prohibit any installation and execution attempt. This plug-in has been registered for certificate and is used to display the video in the browser. Users may click on  to proceed. If the web browser does not allow the user to continue to install, check the Internet security option and lower the security levels or contact your IT or networking supervisor for help.

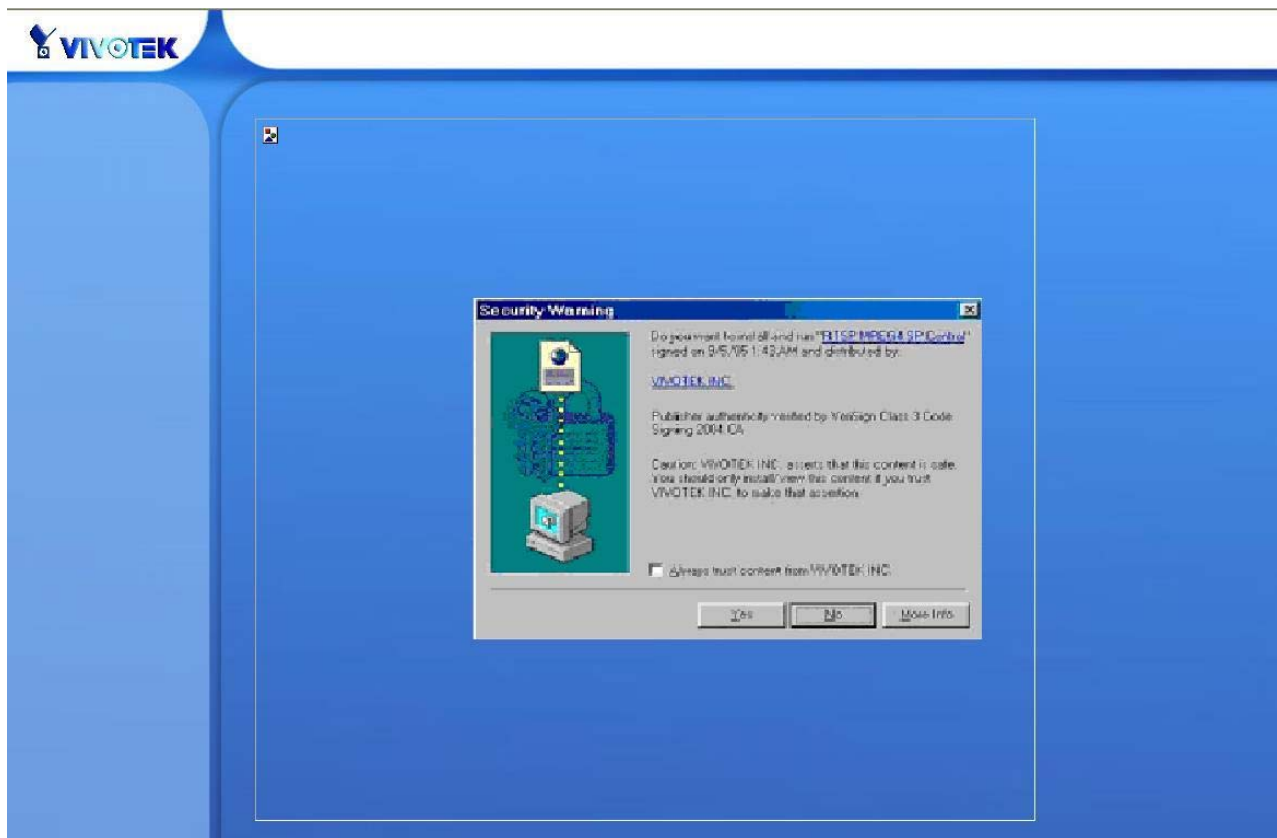

Primary user's capability

Main Screen with Camera View

Basic functions are displayed in the homepage of Video Server. VS7100 Video Server provides two display modes, graphic mode and text mode. Graphic mode has better visual effect, but more download time, whereas text mode has nasty look, but less download time. We suggest broadband network users select graphic mode, and users with narrowband network should select text mode. The default setting in VS7100 is graphic mode.

Click on the configuration link which on the left of the image window to access the configuration page.

Here is the layout in IE when it is MPEG-4 streaming. Note that page layout is in graphic mode.

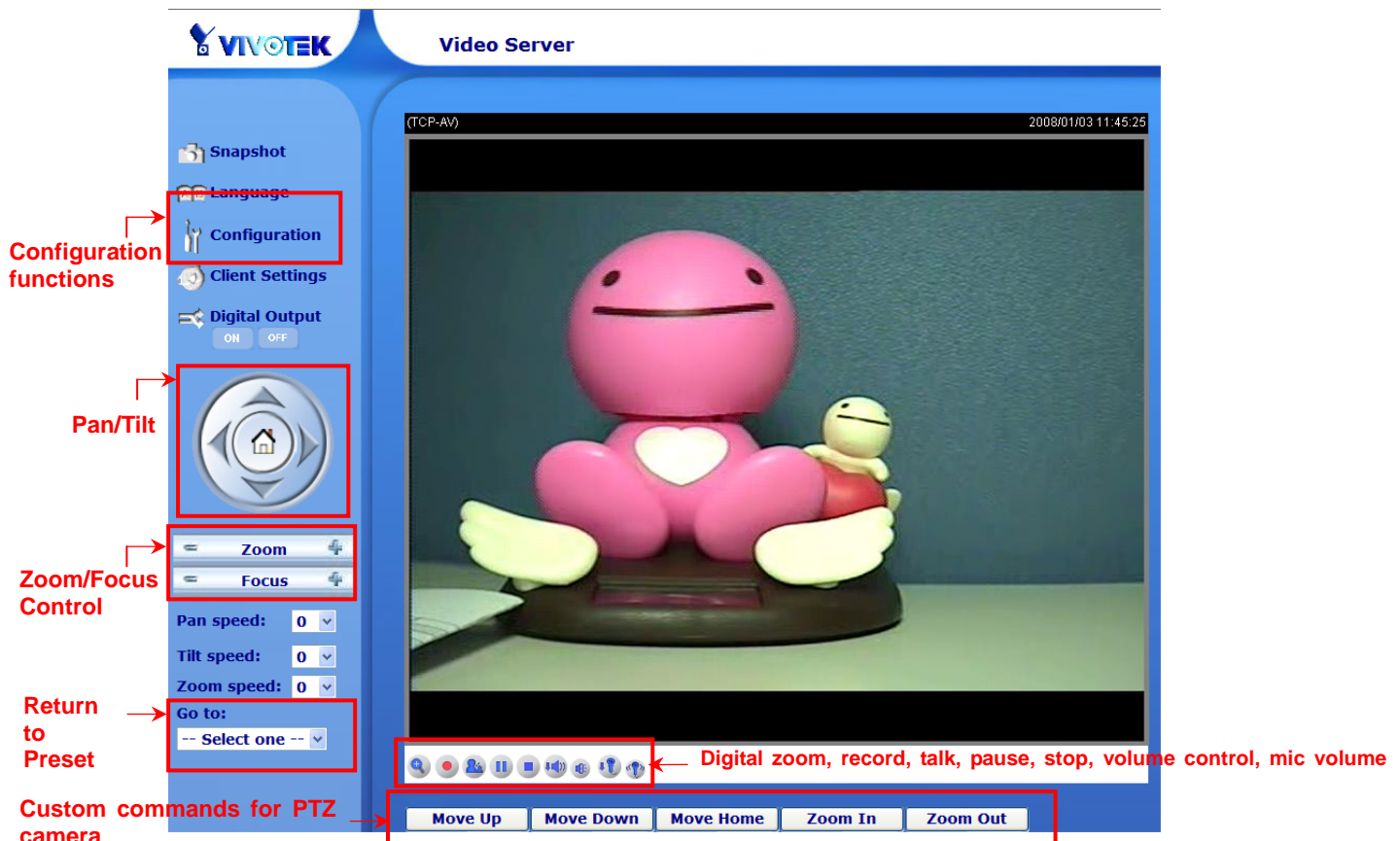

Below is the text mode layout in IE when it is MPEG-4 streaming.

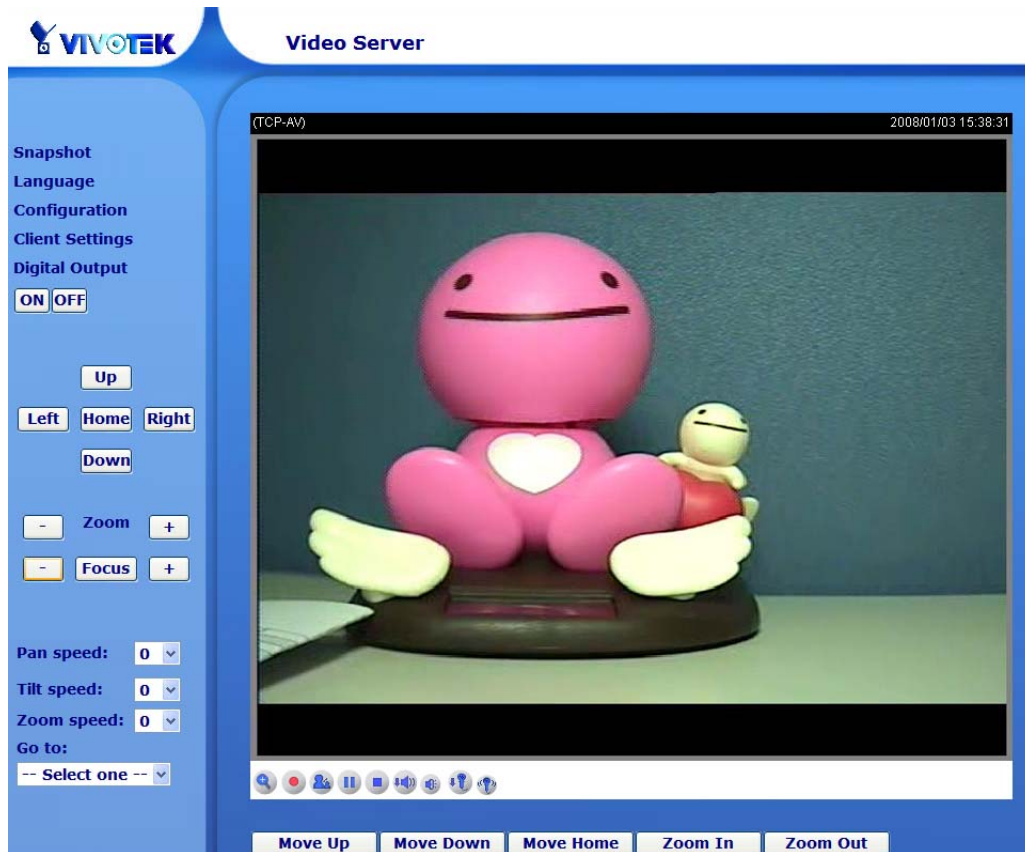

Users can control the motorized camera in pan and tilt direction as well as zoom and focus. The home button can return the camera to the center position if the camera supports this command. Besides the near and far control in focus, a “Focus” button is provided for setting auto focus mode. To move the motorized camera more precisely, speed control of pan and tilt allows users to fine tune the aiming position.

The plugin function will be a little different when it is in Motion JPEG streaming. Only digital zoom and record button are supported.

Here is the layout in Firefox when it is MPEG-4 streaming. It uses QuickTime for streaming.

Here is the layout in Firefox when it is JPEG streaming.

Digital Zoom

Click on the magnifier icon under the camera view then the digital zoom control panel will be shown. Uncheck "Disable digital zoom" and use the slider control to change the zoom factors.

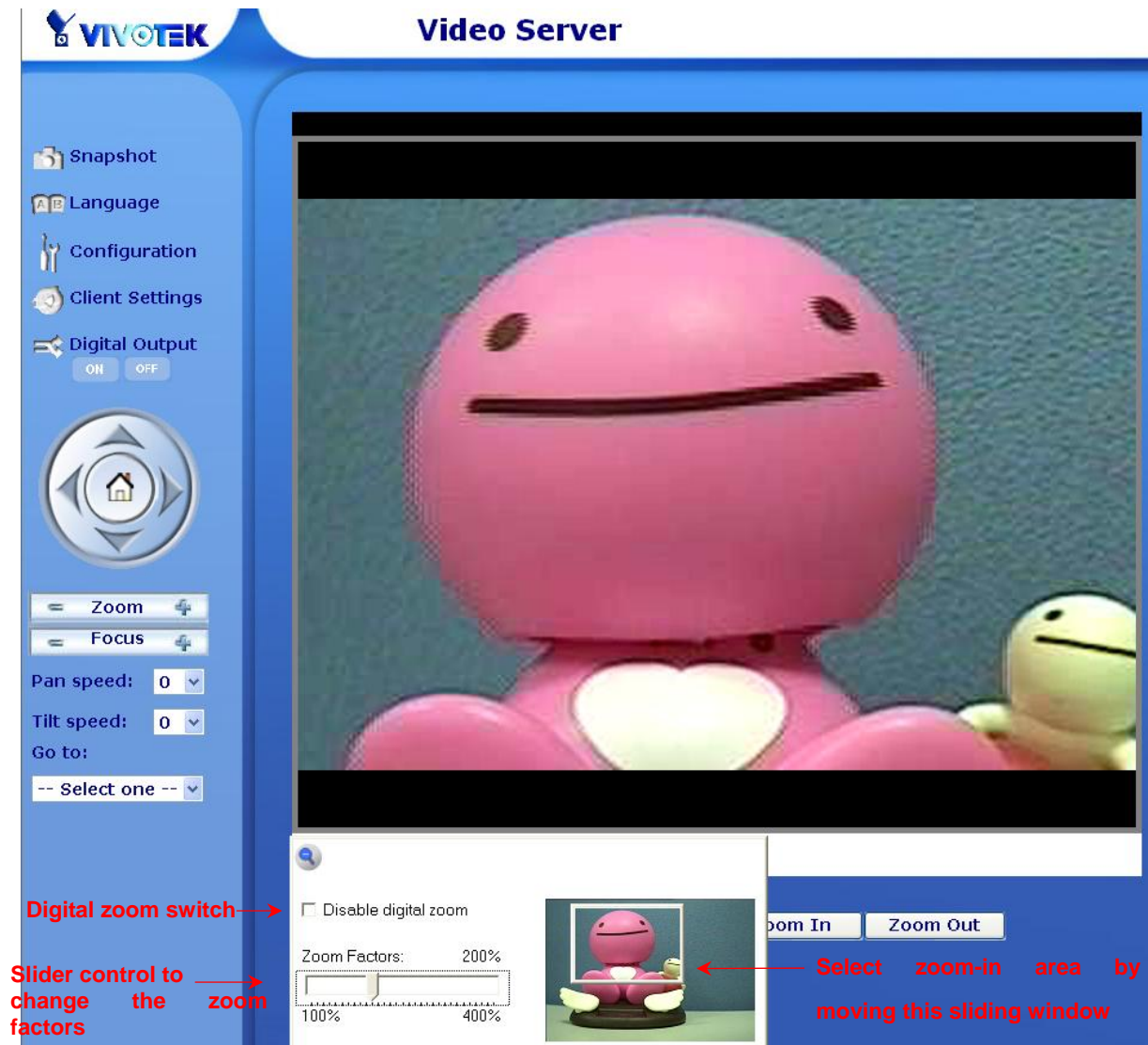

MP4 Recording

Click on the red circle button  on the plugin to start MP4 recording. You can set the related options in client setting page.

Snapshot

Click on **"Snapshot"**, web browser will pop up a new window to show the snapshot. Users can point at the snapshot and click the right button of mouse to save it.

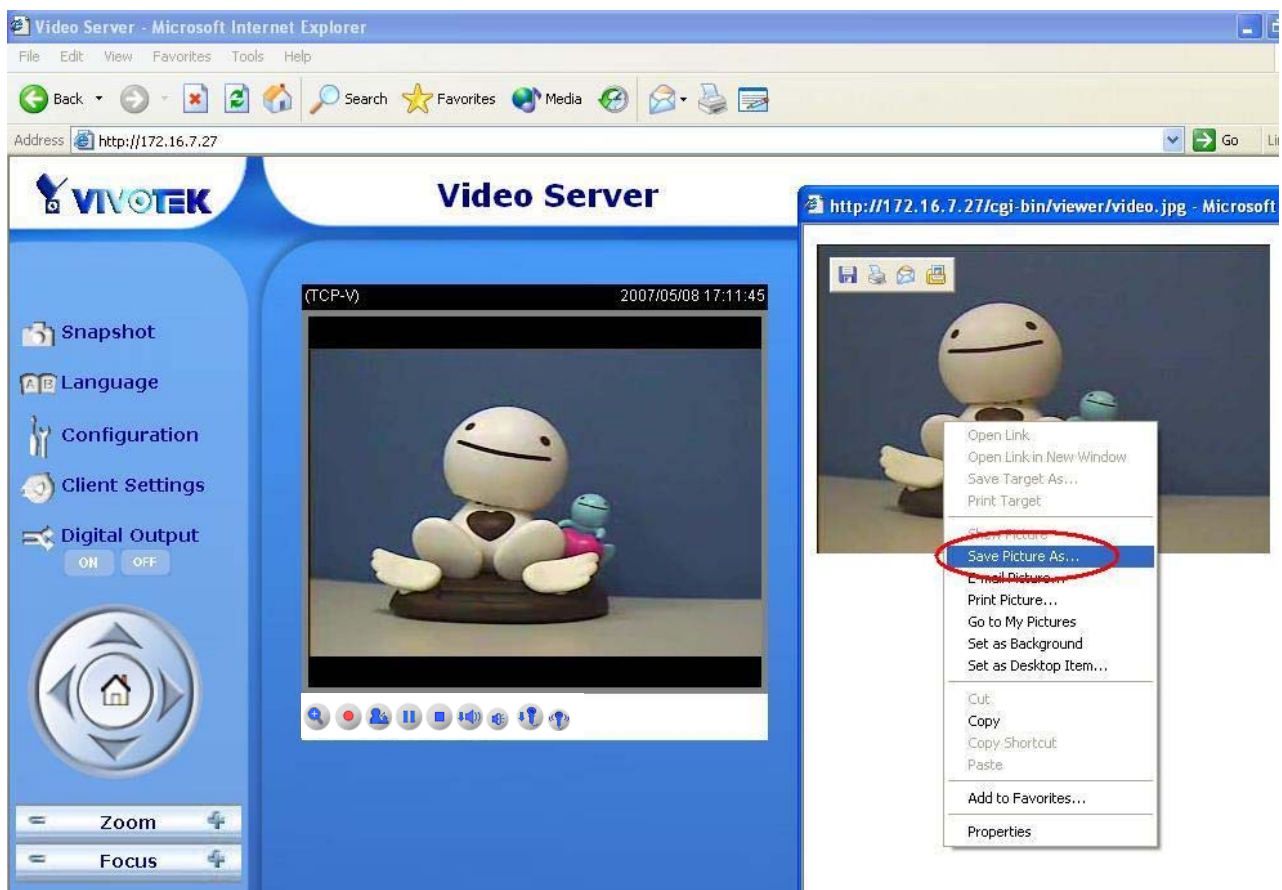

Language

Click on the language, all supported languages are shown in the drop-down list. The user can choose the different display language. Supports multi-languages interfaces up to nine languages, including English, German, Spanish, French, Italian, Japanese, Portuguese, Simplified Chinese, and Traditional Chinese.

Client settings

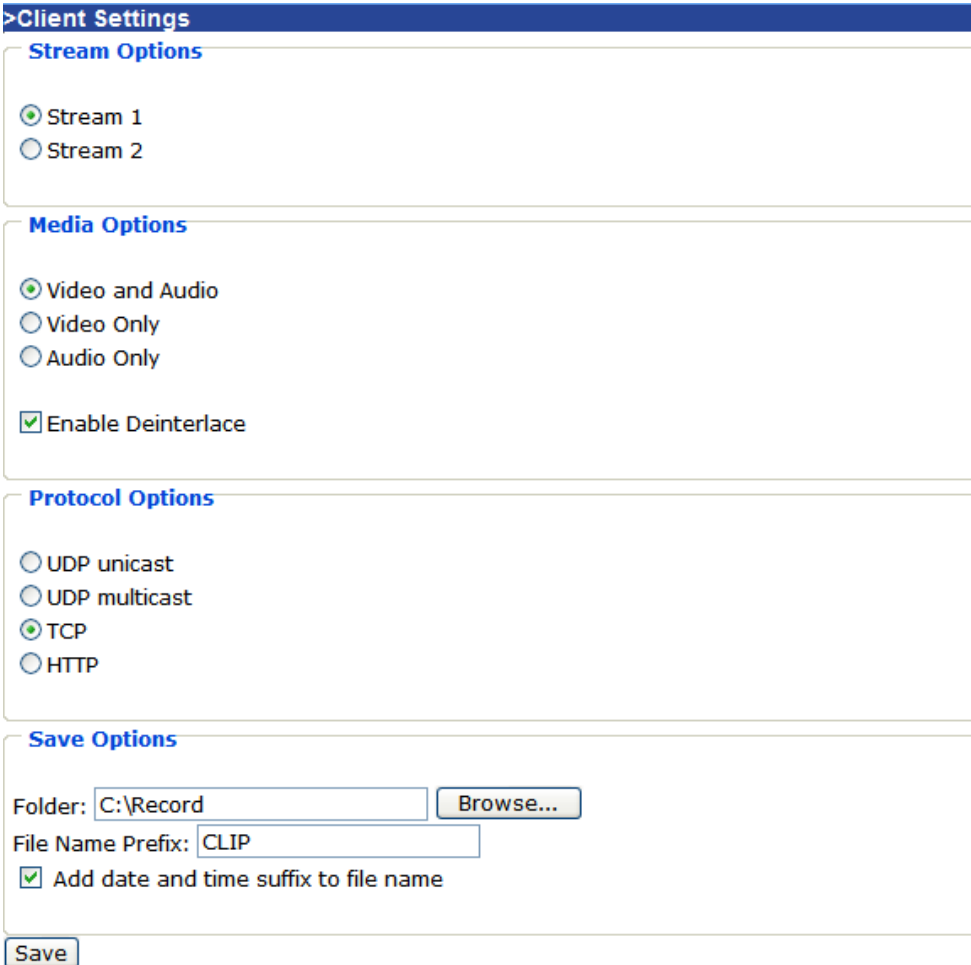

>Client Settings

Stream Options

☒ Stream 1
☐ Stream 2

Media Options

☒ Video and Audio
☐ Video Only
☐ Audio Only

☒ Enable Deinterlace

Protocol Options

☐ UDP unicast
☐ UDP multicast
☒ TCP
☐ HTTP

Save Options

Folder:

File Name Prefix:

☒ Add date and time suffix to file name

There are four settings for the client side in IE. The first one is "**Stream Options**" for users to determine which stream to be streaming. This product supports dual-stream. Therefore, there are two streams to choose. The second one is "**Media Options**". for

users to determine which media to be streaming under MPEG-4 mode; and you can check the "Enable Deinterlace" to improve image quality in the high resolution, it may increase the system loading. The third one is "**Protocol Options**" which allows choices on connection protocol between client and server. There are four protocols choices to optimize your usage – UDP unicast, UDP multicast, TCP and HTTP.

The **UDP unicast** protocol allows for more real-time audio and video streams. However, some packets may be lost due to network burst traffic and images may be obscured. The **UDP multicast** protocol allows to save the bandwidth of server while serving multiple clients at the same time.

The **TCP** protocol allows for less packet loss and produces a more accurate video display. The downside with this protocol is that the real-time effect is worse than that with the UDP protocol.

The **HTTP** protocol allows the same quality as TCP protocol and the user don't need to open specific port to streaming under some network environment.

If no special need is required, UDP unicast protocol is recommended. Generally speaking, the client's choice will be in the order of UDP multicast → UDP unicast → TCP → HTTP. After the Video Server is connected successfully, "Protocol Option" will indicate the selected protocol. The selected protocol will be recorded in the user's PC and will be used for the next connection. If the network environment is changed, or the user wants to let the web browser to detect again, manually select the UDP protocol, save, and return HOME to re-connect.

The fourth one is "**Save Options**". User can specify the recording folder, file name prefix and suffix here.

There is only one setting "**Stream Options**" for the client side in Firefox. User can choose to view stream1 and stream2.

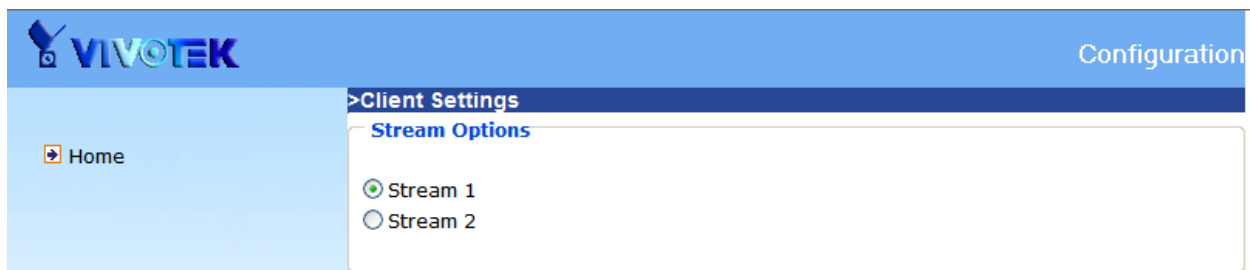

<url> <http://<Video Server>/clientset.html>

<Video Server> is the domain name or the original IP address of the Video Server.

Digital output

Click on **"ON"**, the digital output of the Video Server will be triggered. Or, Clicking on **"OFF"** can let the digital output turn into normal state.

Administrator's capability

Fine-tuning for Best Performance

Best performance generally equates to the fastest image refresh rate with the best video quality, and at the lowest network bandwidth as possible. The four factors, "Maximum frame rate", "Intra frame period", "Constant bit rate", and "Fix quality" for MPEG-4 mode and "Maximum frame rate" and "Video quality" for JPEG mode on the Audio and Video Configuration page, are correlative to allow for achieving the best performance possible.

>Audio and video

Video settings

Video title:

Color:

Video orientation: ☐ Flip ☐ Mirror

Modulation:

☐ Overlay title and time stamp on video and snapshot.

Video quality settings for stream 1

☐ Frame mode

Mode:

Frame size:

Maximum frame rate:

Intra frame period:

Video quality

☐ Constant bit rate:

☒ Fixed quality:

Video quality settings for stream 2

☐ Frame mode

Mode:

Frame size:

Maximum frame rate:

Intra frame period:

Video quality

☒ Constant bit rate:

☐ Fixed quality:

Audio Settings

☐ Mute

Input gain:

Audio type: ☐ AAC ☒ GSM-AMR

AAC bit rate:

GSM-AMR bit rate:

For Viewing by Mobile Phone

Most 3GPP cell phone supports media streaming with MPEG4 video and GSM-AMR audio. Due to the limitation of the bandwidth for 3GPP, only QCIF (176x120 NTSC, 176x144 PAL) video solution will be supported for cell phone viewing. Please set related video settings first as mentioned when viewing by mobile phone.

For Best Real-time Video Images

To achieve good real-time visual effect, the network bandwidth should be large enough to allow a transmission rate of greater than 20 image frames per second. If the broadband network is over 1 Mbps, set the "Fix bit rate" to 1000Kbps or 1200Kbps, or set "Fix quality" at the highest quality. The maximum frame rate is 30. If your network bandwidth is more than 512Kbps, you can fix the bit rate according to your bandwidth and set the maximum frame rate to 30 fps. If the images vary dramatically in your environment, you may want to slow the maximum frame rate down to 20 fps in order to lower the rate of data transmission. This allows for better video quality and the human eyes cannot readily detect the differences between those of 20, 25, or 30 frames per second. If your network bandwidth is below 512 Kbps, set the "Fix bit rate" according to your bandwidth and try to get the best performance by fine-tuning with the "Maximum frame rate". In a slow network, greater frame rate results in blur images. Video quality performance will vary somewhat due to the number of users viewing on the network; even when the parameters have initially been finely tuned. Performance will also suffer due to poor connectivity because of the network's burst constraint.

Only Quality Images Will Do

To have the best video quality, you should set "Fix quality" at "Detailed" or "Excellent" and adjust the "Maximum frame rate" to match your network's bandwidth. If your network is slow and you receive "broken" pictures, go to the TCP or HTTP protocol in "Protocol Options" and choose a more appropriate mode of transmission. The images may suffer a time delay due to a slower connection. The delay will also increase with added number of users.

Somewhere Between Real-time and Clear Images

If you have a broadband network, set "Fix quality" at "Normal" or better, rather than setting "Constant bit rate". You can also fix the bandwidth according to your actual network speed and adjust the frame rate. Start from 30 fps down for best results but not below 15 fps. If the image qualities are not improved, select a lower bandwidth setting.

Create accounts for new users

>Security

Root Password

Note: Leaving the root password field empty means the camera will not be protected by password.

Root Password:

Confirm root password:

1

Save

Add User

User name:

User password:

User type:

☒ Administrator

☐ Operator

☐ Viewer

2

Add

Manage User

User name:

User password:

User type:

☐ Administrator

☐ Operator

☐ Viewer

3

Save **Delete**

Protect Video Server by passwords

The Video Server is shipped without any password by default. That means everyone can access the Video Server including the configuration as long as the IP address is known. It is necessary to assign a password if the Video Server is intended to be accessed by others. Type a new password twice in ① to enable protection. This password is used to identify the administrator. Then add an account with user name, password and authentication for your friends in ②. You can edit or delete users from ③.

Build a security application

The Administrator can use the built-in motion detection to monitor any movement to perform many useful security applications. To upload the snapshots, users can choose either email, FTP, HTTP, or Network storage according to user's needs. All servers setting are in Server section on Application page. Refer to the definition section for detail configuration.

1. Click on "**Configuration**" on homepage,
2. Click on "**Motion detection**" at the left column,
3. Check "Enable motion detection",
4. Click on new to have a new window to monitor video,
5. Type in a name to identify the new window,
6. Use the mouse to click, hold, and drag the window corner to resize or the title bar to move,
7. Fine-tune using the "Sensitivity" and "Percentage" fields to best suit the camera's environment. Higher "Sensitivity" detects the slighter motion. Higher "Percentage" discriminates smaller objects,
8. Clicking on "Save" enables the activity display. Green means the motion in the window is under the watermark set by Administrator and red means it is over the watermark,
9. Click on "**Application**" at the left column,
10. Add a server in server section. VS7100 provides four server types, Email, FTP, HTTP, and Network storage.
11. Add a media with snapshot type in media section. And Set the number of pre-event and post-event images to be uploaded
12. Add an event in event section
 - Enter one event name and enable this event.
 - Check the weekdays as you need and give the time interval to monitor the motion detection every day,
 - Select the Trigger on Motion detection and Check the window name set in step 5
 - Set the appropriate delay time to avoid continuous false alarms following the

original event

- Check the server name set in Step 10 and select the media name set in Step 11.

13. Click on save to validate.

Software revision upgrade

Customers can obtain the up-to-date software from the web site of Vivotek. An easy-to-use Upgrade Wizard is provided to upgrade the Video Server with just a few clicks. The upgrade function is opened to the Administrator only. To upgrade the system, follow the procedures below.

1. Download the firmware file named "xxx.pkg" from the appropriate product folder.
2. Run the Installation Wizard 2 and proceed following the prompts. Refer to the instructions of the Installation Wizard 2 for details.
3. Or upgrade firmware from HTTP web page directly
4. The whole process will finish in a few minutes and it will automatically restart the system.

If power fails during the writing process of Flash memory, the program in the memory of the Video Server may be destroyed permanently. If the Video Server cannot restart properly, ask your dealer for technical service.

Definitions in Configuration

Only the Administrator can access system configuration. Each category in the left column will be explained in the following pages. The bold texts are the specific phrases on the Option pages. The Administrator may type the URL below the figure to directly enter the frame page of configuration. If the Administrator also wants to set certain options through the URL, read the reference appendix for details.

>System

System
Host name:
☐ Turn off the LED indicator

System Time
Time zone:

☒ Keep current date and time
☐ Sync with computer time
 Computer date:
 Computer time:
☐ Manual
 Date:[yyyy/mm/dd]
 Time:[hh:mm:ss]
☐ Automatic
 NTP server:
 Updating interval:

DI and DO
Digital input: normal status is , current status is Normal
Digital output: normal status is , current status is Normal

<url> http://<Video Server>/setup/system.html

<Video Server> is the domain name or original IP address of the Video Server.

System parameters

"Host name" The text displays the title at the top of the main page.

"Turn off the LED indicator" Check this option to shut off the LED on the front. It can prevent the Video Server's operation being noticed.

"Time zone" Adjust the time with that of the time-servers for local settings.

"Keep current date and time" Click on this to reserve the current date and time of the Video Server. An internal real-time clock maintains the date and time even when the power of the system is turned off.

"Sync with computer time" Synchronizes the date and time of the Video Server with the local computer. The read-only date and time of the PC is displayed as updated.

"Manual" Adjust the date and time according to what is entered by the Administrator. Notice the format in the related fields while doing the entry.

"Automatic" Synchronize with the NTP server over the Internet whenever the Video Server starts up. It will fail if the assigned time-server cannot be reached.

"NTP server" Assign the IP address or domain name of the time-server. Leaving the text box blank connects the Video Server to the default time-servers.

"Update interval" Select hourly, daily, weekly, or monthly update with the time on the NTP server.

"Digital input" Select High or Low to define normal status of the digital input. The current status is shown, too.

"Digital output" Select Grounded or Open to define normal status of the digital output. The current status is shown, too.

Remember to click on  to immediately validate the changes. Otherwise, the correct time will not be synchronized.

Security settings

“Root password” Change the Administrator’s password by typing in the new password identically in both text boxes. The typed entries will be displayed as asterisks for security purposes. After pressing , the web browser will ask the Administrator for the new password for access.

“Add user” Type the new user's name and password and press to insert the new entry (“user” this name is reserved for maintenance). The new user will be displayed in the user name list. There is a maximum of twenty user accounts. There are three kinds of authentication: Administrator, Operator and Viewer. Administrator can fully control the camera operation. Operator’s access right can modify most of camera’s parameters except some privilege and network options. Viewer can view, listen and talk to camera; control dido, ptz of camera. Video Server can provide twenty accounts for your valuable customers or friends.

“Manage user” Pull down the user list to find the user’s name and press to delete the selected user. Or edit the password or authentication of the selected user and press to take effect.

>Security

Root Password

Note: Leaving the root password field empty means the camera will not be protected by password.

Root Password:

Confirm root password:

Add User

User name:

User password:

User type:

- ☒ Administrator
☐ Operator
☐ Viewer

Manage User

User name:

User password:

User type:

- ☐ Administrator
☐ Operator
☐ Viewer

<url> http://<Video Server>/setup/security.html

<Video Server> is the domain name or original IP address of the Video Server.

Network settings

Any changes made on the Network type section will restart the system in order to validate the changes. Make sure every field is entered correctly before clicking on

Network type

"LAN" & "PPPoE"

The default type is LAN. Select PPPoE if using ADSL

"Get IP address automatically" & "Use fixed IP address"

The default status is **"Get IP address automatically"**. This can be tedious having to perform software installation whenever the Video Server starts. Therefore, once the network settings, especially the IP address, have been entered correctly, select **"Use fixed IP address"** then the Video Server will skip installation at the next boot. The Video Server can automatically restart and operate normally after a power outage. Users can run IP installer to check the IP address assigned to the Video Server if the IP address is forgotten or using the UPnP function provided by the Video Server (MS Windows XP provides UPnP function at **My Network Place**). **"IP address"** This is necessary for network identification.

"Subnet mask" This is used to determine if the destination is in the same subnet. The default value is "255.255.255.0".

"Default router" This is the gateway used to forward frames to destinations in a different subnet. Invalid router setting will fail the transmission to destinations in different subnet.

"Primary DNS" The primary domain name server that translates hostnames into IP addresses.

"Secondary DNS" Secondary domain name server that backups the Primary DNS.

"Primary WINS server" The primary WINS server that maintains the database of computer name and IP address.

"Secondary WINS server" The secondary WINS server that maintains the database of computer name and IP address.

"Enable UPnP presentation" Enable the UPnP Video Server short cut

"Enable UPnP port forwarding" Enable UPnP port forwarding

"PPPoE" If using the PPPoE interface, fill the following settings from ISP

"User name" The login name of PPPoE account

"Password" The password of PPPoE account

"Confirm password" Input password again for confirmation

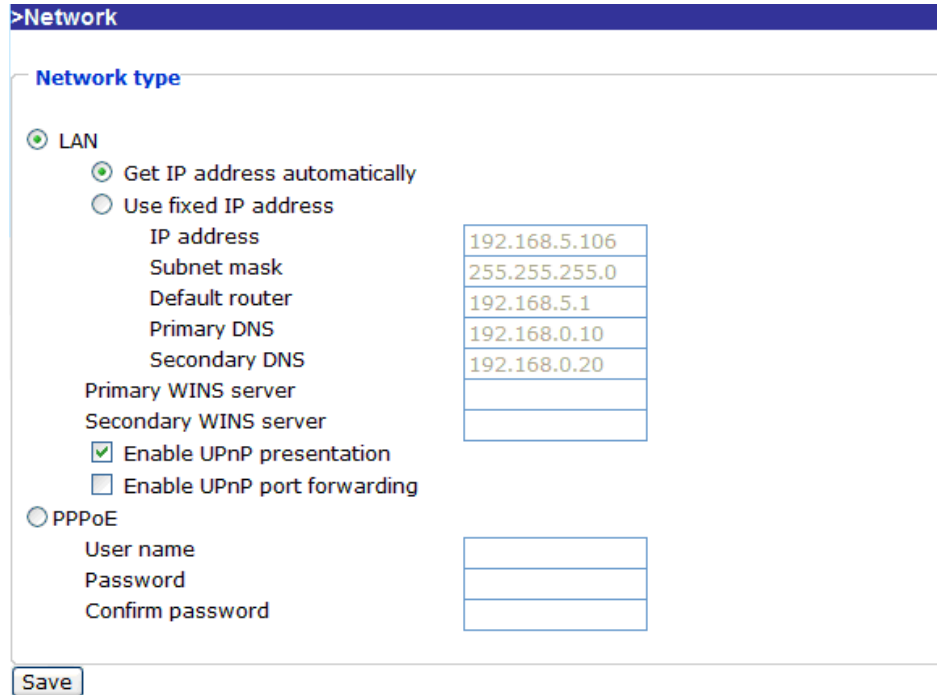

HTTP

"Authentication" It supports basic and digest modes.

"Http port" This can be other than the default Port 80. Once the port is changed, the users must be notified the change for the connection to be successful. For instance, when the Administrator changes the HTTP port of the Video Server whose IP address is 192.168.0.100 from 80 to 8888, the users must type in the web browser "http://192.168.0.100:8888" instead of "http://192.168.0.100".

"Secondary Http port" It support alternate port to access HTTP server.

"Access name for stream 1" This is the access URL of stream 1 for making connection from client software when its codec type is JPEG.

“Access name for stream 2” This is the access URL of stream 2 for making connection from client software when its codec type is JPEG.

Using `http://<ip address>:<http port>/<access name>` to make connection.

Two way audio

“Two way audio port” This can be other than the default port 5060. The user can change this value from 1025 to 65535. After the changed, the external Two-Way audio client program must change the server port of connection accordingly.

FTP

“FTP port” This can be other than the default port 21. The user can change this value from 1025 to 65535. After the changed, the external FTP client program must change the server port of connection accordingly.

| | |
|--------------------------|-------------|
| HTTP | |
| Authentication: | basic ▼ |
| HTTP port | 80 |
| Secondary HTTP port | 8080 |
| Access name for stream 1 | video.mjpg |
| Access name for stream 2 | video2.mjpg |
| Two way audio | |
| Two way audio port | 5060 |
| FTP | |
| FTP port | 21 |

RTSP Streaming

“Authentication” It supports disable, basic and digest modes.

“Access name for stream 1” This is the access URL of stream 1 for making connection from client software when the codec type is MPEG-4.

"Access name for stream 2" This is the access URL of stream 2 for making connection from client software when the codec type is MPEG-4.

Using `rtsp://<ip address>/<access name>` to make connection

"RTSP port" This can be other than the default Port 554

"RTP port for video" The video channel port for RTP. It must be even number.

"RTCP port for video" The video channel port for RTCP. It must be the port number of video RTP plus 1.

"RTP port for audio" The audio channel port for RTP. It must be even number.

"RTCP port for audio" The video channel port for RTCP. It must be the port number of video RTP plus 1.

User can modify Multicast setting for stream1 and stream2.

"Always multicast" Select it to enable multicast always.

"Multicast group address" It is used by sources and the receivers to send and receive content.

"Multicast video port" The video channel port for multicast. It must be even number.

"Multicast RTCP video port" The video channel port for multicast RTCP. It must be the port number of multicast video port plus 1.

"Multicast audio port" The audio channel port for multicast. It must be even number.

"Multicast RTCP audio port" The audio channel port for multicast RTCP. It must be the port number of multicast audio port plus 1.

"Multicast TTL" It specifies the number of routers (hops) that multicast traffic is permitted to pass through before expiring on the network.

RTSP Streaming

Authentication:

disable

Access name for stream 1

live.sdp

Access name for stream 2

live2.sdp

RTSP port

554

RTP port for video

5556

RTCP port for video

5557

RTP port for audio

5558

RTCP port for audio

5559

Multicast settings for stream 1

☐ Always multicast

Multicast group address

239.128.1.99

Multicast video port

5560

Multicast RTCP video port

5561

Multicast audio port

5562

Multicast RTCP audio port

5563

Multicast TTL [1~255]

15

Multicast settings for stream 2

☐ Always multicast

Multicast group address

239.128.1.100

Multicast video port

5564

Multicast RTCP video port

5565

Multicast audio port

5566

Multicast RTCP audio port

5567

Multicast TTL [1~255]

15

Save

<url> http://<Video Server>/setup/network.html

<Video Server> is the domain name or original IP address of the Video Server.

DDNS

“Enable DDNS” This option turns on the DDNS function.

“Provider” The provider list contains four hosts that provide DDNS services. Please connect to the service provider’s website to make sure the service charges.

“Host Name” If the User wants to use DDNS service, this field must be filled. Please input the hostname that is registered in the DDNS server.

“Username/E-mail” The Username or E-mail field is necessary for logging in the DDNS server or notify the User of the new IP address. Note: when this field is input as “Username” the following field must be input as “Password”.

“Password/Key” Please input the password or key to get the DDNS service.

“Save” Click on this button to save current settings for the DDNS service and UPnP function.

<url> <http://<Video Server>/setup/ddns.html>

<Video Server> is the domain name or original IP address of the Video Server.

Access List

The access list is to control the access permission of clients by checking the client IP address.

There are two lists for permission control: **Allow List** and **Deny List**. Only those clients whose IP address is in the **Allow List** and not in the **Deny List** can connect to the Video Server for receiving the audio/video streaming.

Both **Allow List** and **Deny List** consist of a list of IP ranges. If you want to add a new IP address range, type the **Start IP Address** and **End IP Address** in the text boxes and click on the **Add** button. If you want to remove an existing IP address range, just select from the pull-down menu and click on the **Delete** button.

Both the Allow List and Deny List can have 10 entries.

>Access list

Allowed list
Starting IP address
Ending IP address
Add

Delete allowed list
Allowed list
Delete

Denied list
Starting IP address
Ending IP address
Add

Delete denied list
Denied list
Delete

<url> http://<Video Server>/setup/accesslist.html

<Video Server> is the domain name or original IP address of the Video Server.

Audio and Video

This product supports dual-stream. It provides two settings for video streams, but only one setting for audio.

Video Settings

"Video title" The text string can be displayed on video

"Color" Select either for color or monochrome video display.

"Video orientation" Check "Flip" to vertically rotate the video and "Mirror" to horizontally rotate the video. Check options both if the camera is installed upside down.

"Modulation" Select the video input modulation types, NTSC, PAL, and Auto. After Change the modulation type, please reboot the video server to make the change take effect.

"Overlay title and time stamp on video and snapshot" Check it the title is shown on video and snapshot.

There are different video quality settings for stream1 and stream2:

"Frame mode" When frame mode is checked, VS7100 converts interlaced pictures to progressive pictures.

"Mode" It can be MPEG-4 or JPEG. If MPEG-4 is selected, it is streamed in RTSP protocol. If JPEG is selected, it is streamed in server push mode.

"Frame Size" Both MPEG-4 and JPEG have three options, including **"QCIF (176x120 NTSC and 176x144 PAL)"**, **"CIF (352x240 NTSC and 352x288 PAL)"**, and **"4CIF (704x480 NTSC and 704x576 PAL)"**.

"Max frame rate" User can select the maximal refresh frame rate. VS7100 now supports up to 30 fps.

There are two dependent parameters provided in MPEG-4 mode for video performance adjustment.

"Intra frame period" The interval of intra frame.

"Video quality" VS7100 allows users to adjust the video quality for speed or smoothness. The performance is also a subject to the network bandwidth and the

number of users. Choose **"Constant bit rate"** if the user wants to fix the bandwidth utilization regardless of the video quality, choose **"Fixed quality"** and select the desired bandwidth from **"Medium"** to **"Excellent"**. **"Medium"** quality means the picture has the quickest refresh rate but the worst image quality and **"Excellent"** quality means the picture has the slowest refresh rate but the best image quality. The video quality may be poor due to the sending of maximal frame rate within the limited bandwidth when images are moving rapidly. Consequently, to ensure detailed video quality (quantization rate) regardless of the network, it will utilize more bandwidth to send the maximal frames when images change drastically.

In JPEG mode, user can only set **"Video quality"** to adjust the video performance.

Audio settings

"Mute" To turn off audio.

"Input gain" Modify the gain of the audio input.

"Audio type" Select audio codec **"AAC"** or **"GSM-AMR"** and the corresponding bit rate.

>Audio and video

Video settings

Video title:
 Color: Color ▼
 Video orientation: ☐ Flip ☐ Mirror
 Modulation: Auto ▼
☐ Overlay title and time stamp on video and snapshot.

Image Settings Privacy Mask

Video quality settings for stream 1
☐ Frame mode
 Mode: MPEG-4 ▼
 Frame size: 704x480/704x576 ▼
 Maximum frame rate: 30 fps ▼
 Intra frame period: 1 S ▼
 Video quality
☐ Constant bit rate: 512 Kbps ▼
☒ Fixed quality: Good ▼

Video quality settings for stream 2
☐ Frame mode
 Mode: MPEG-4 ▼
 Frame size: 176x120/176x144 ▼
 Maximum frame rate: 5 fps ▼
 Intra frame period: 1 S ▼
 Video quality
☒ Constant bit rate: 40 Kbps ▼
☐ Fixed quality: Good ▼

Audio Settings

☐ Mute
 Input gain: -10.5 dB ▼
 Audio type ☐ AAC ☒ GSM-AMR
 AAC bit rate: 128 Kbps ▼
 GSM-AMR bit rate: 12.2 Kbps ▼

Save

<url> http://<Video Server>/setup/audiovideo.html

<Video Server> is the domain name or original IP address of the Video Server.

Image Settings

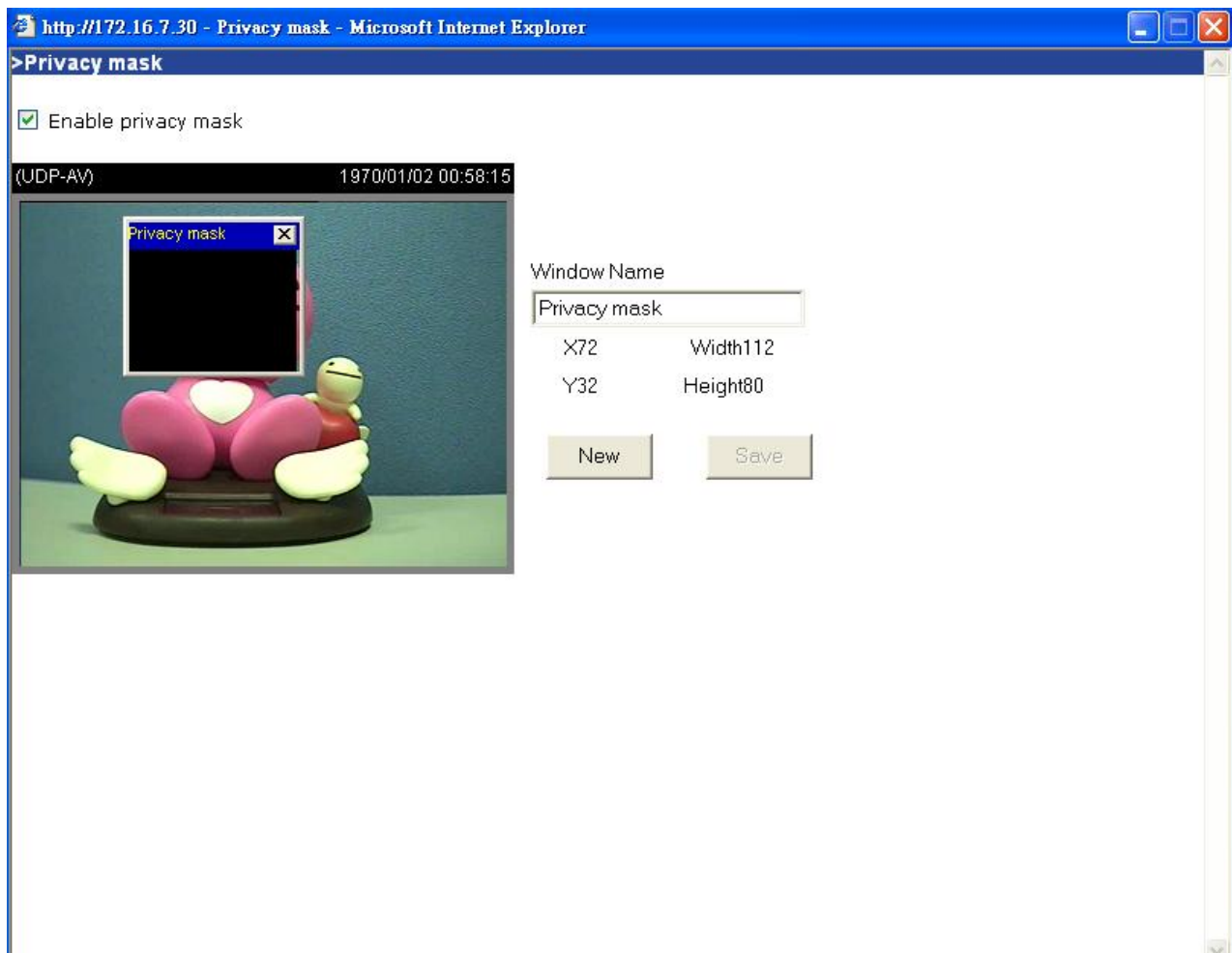

Image settings Click on this button to pop up another window to tune **"Brightness"**, **"Contrast"**, **"Saturation"** and **"Hue"** for video compensation. Each field has eleven levels ranged from -5 to +5. In **"Brightness"** and **"Contrast"** fields the value 0 indicates auto tuning. The user may press **Preview** to fine-tune the image. When the image is O.K., press **Save** to set the image settings. **Restore** Click on this to recall the original settings without incorporating the changes.

<url> <http://<Video Server>/setup/image.html>

<Video Server> is the domain name or original IP address of the Video Server.

Privacy Mask

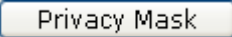

 Click on the button to pop up another window to set privacy mask window.

“Enable privacy mask” Check this option to turn on privacy mask.

 Click on this button to add a new window. At most five windows can exist simultaneously. Use the mouse to click, hold, and drag the window frame to resize or the title bar to move. Clicking on the ‘x’ at the upper right-hand corner of the window to delete the window. Remember to save in order to validate the changes. The base of window axis is eight. You can see the X, Y, width and height of the window.

 Click on this button to save the related window settings.

"Window Name" The text will show at the top of the window.

No one can view the block under privacy mask window.

<url> <http://<Video Server>/setup/privacy.html>

<Video Server> is the domain name or original IP address of the Video Server.

Motion detection

"Enable motion detection" Check this option to turn on motion detection.

New Click on this button to add a new window. At most three windows can exist simultaneously. Use the mouse to click, hold, and drag the window frame to resize or the title bar to move. Clicking on the 'x' at the upper right-hand corner of the window to delete the window. Remember to save in order to validate the changes.

Save Click on this button to save the related window settings. A graphic bar will rise or fall depending on the image variation. A green bar means the image variation is under monitoring level and a red bar means the image variation is over monitoring level. When the bar goes red, the detected window will also be outlined in red. Going back to

the homepage, the monitored window is hidden but the red frame shows when motion is detected.

"Window Name" The text will show at the top of the window.

"Sensitivity" This sets the endurable difference between two sequential images.

"Percentage" This sets the space ratio of moving objects in the monitoring window. Higher sensitivity and small percentage will allow easier motion detection.

Remember to right click **Save** to save motion detection settings.

VIVOTEK Configuration

> Motion detection

☒ Enable motion detection

(UDP-AV) 1970/01/02 01:09:15

Window Name: Motion

Sensitivity: 95% ← **Decide the motion**

Percentage: 5% ← **The moving object size**

Monitoring level: **Monitoring level**

New Save

Version: 0100a

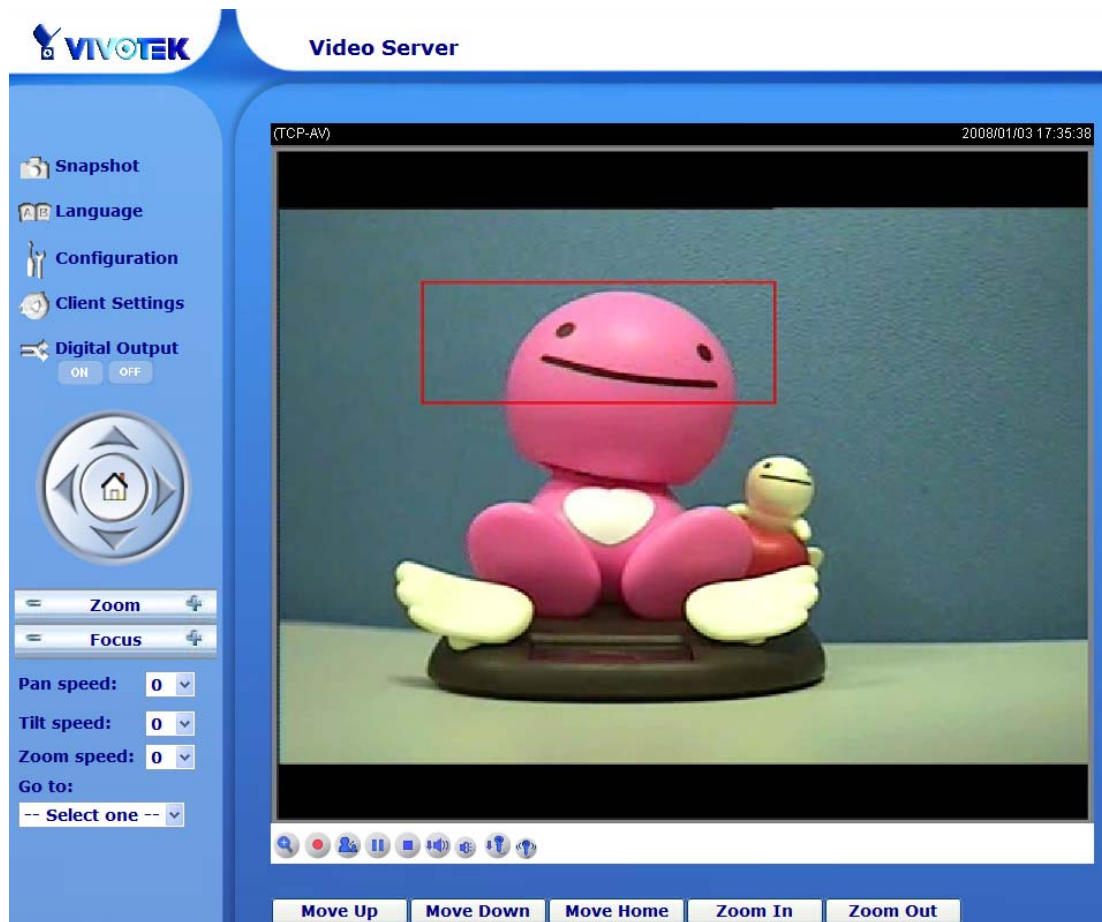

The monitoring window has been outlined in red when object is moving. Notice that if the pre-defined motion detection area is under privacy mask block, the monitoring window won't be triggered anymore.

<url> <http://<Video Server>/setup/motion.html>

<Video Server> is the domain name or original IP address of the Video Server.

Camera control

In camera control page, if user configures “**RS485 Settings**” as “**Disable**”, it means the camera is fixed or doesn’t support Pan/Tilt/Zoom features. If user selects “**RS485 Settings**” as “**PTZ camera**” or “**Transparent HTTP Tunnel**”, the camera control setting functions will be enabled and the control panel will appear on permitted users’ main page. Users can configure their PTZ camera driver and control their camera in pan and tilt direction as well as zoom and focus. Please refer to the section “**Main Screen with Camera View**” for the layout in IE when pan, tilt, zoom, and focus functions are enabled.

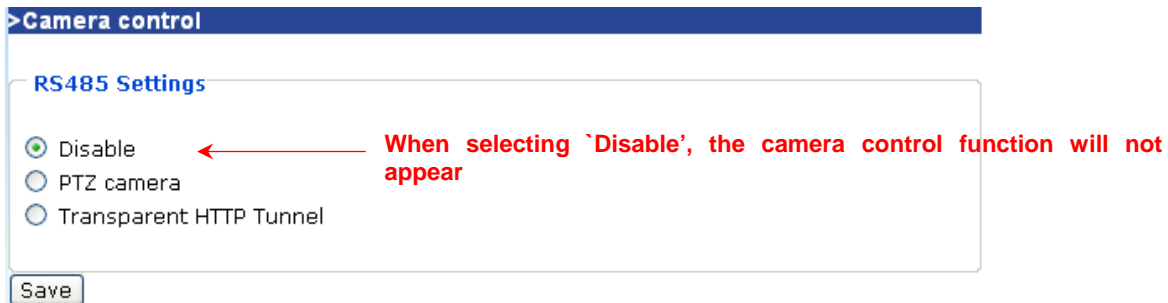

>Camera control

RS485 Settings

☒ Disable ← When selecting `Disable`, the camera control function will not appear

☐ PTZ camera

☐ Transparent HTTP Tunnel

Save

The figure below is the layout when “**PTZ camera**” is checked. Users can configure the camera driver and RS485 port settings.

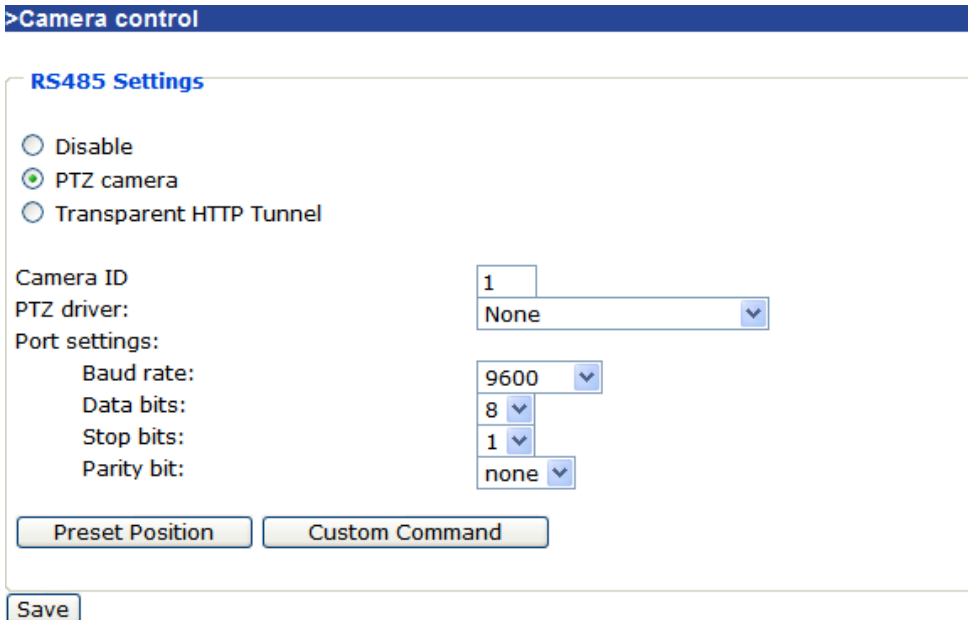

>Camera control

RS485 Settings

☐ Disable

☒ PTZ camera

☐ Transparent HTTP Tunnel

Camera ID: 1

PTZ driver: None

Port settings:

Baud rate: 9600

Data bits: 8

Stop bits: 1

Parity bit: none

Preset Position Custom Command

Save

If **“Transparent HTTP Tunnel”** is checked, users can only configure the RS485 port settings. Transparent HTTP Tunnel is enabled when user wants the video server to forward UART commands generated by user. The UART commands will be sent through HTTP tunnel established between user and video server and transmitted to the device connected to video server.

>Camera control

RS485 Settings

☐ Disable
☐ PTZ camera
☒ Transparent HTTP Tunnel

Port settings:

Baud rate:

9600 ▼

Data bits:

8 ▼

Stop bits:

1 ▼

Parity bit:

none ▼

Save

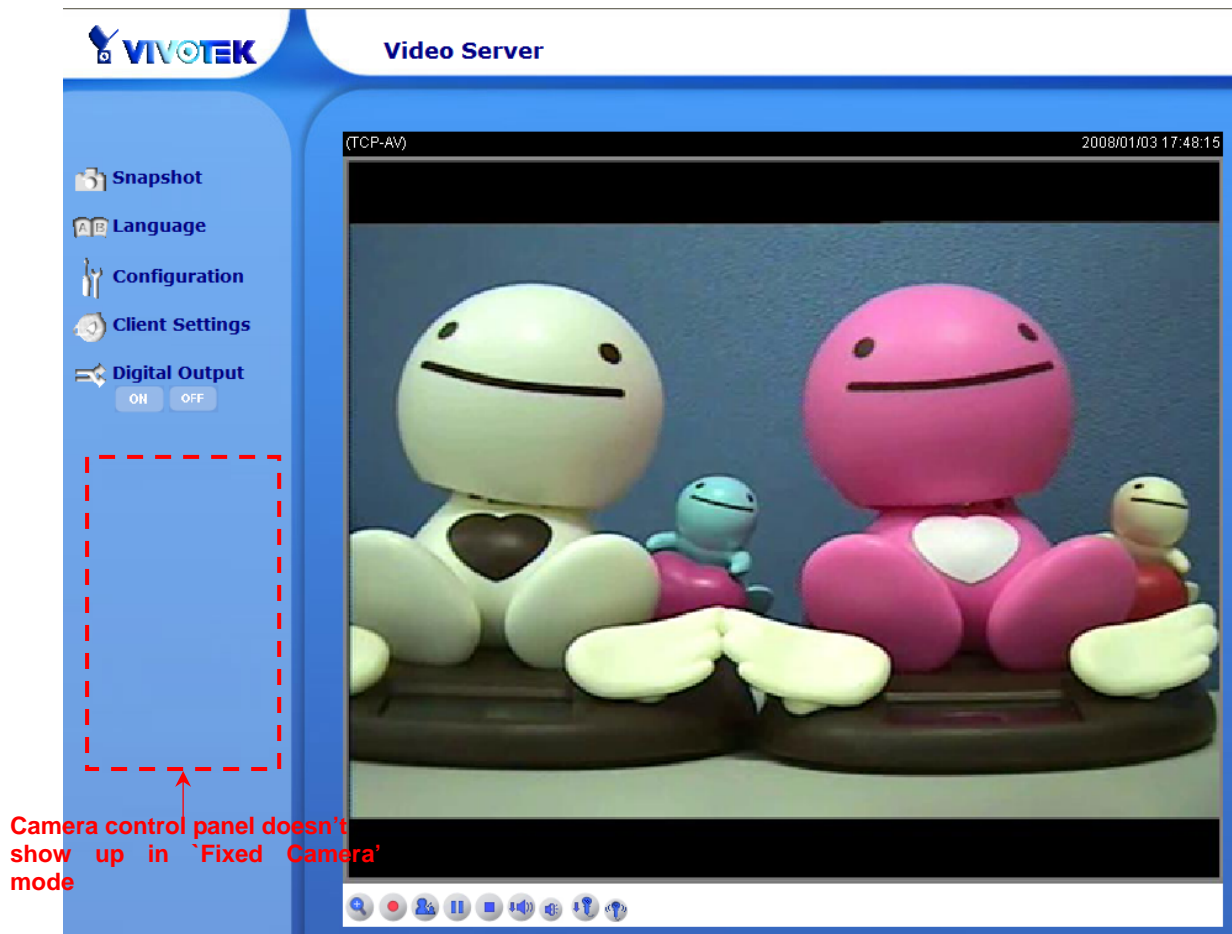

If there is any PTZ camera attached, users should select the “**RS485 Settings**” as “**PTZ camera**” or “**Transparent HTTP Tunnel**”. Users have to configure the camera id, PTZ driver, and ports settings correctly. The ID is specific to the camera and necessary for multiple camera control. Please refer to the PTZ camera’s user manual for ID settings. The VS7100 Video Server has three built-in PTZ camera drivers, including DynaDome/SmartDOME, Lilin PIH-7x00, and Pelco D protocol. For user’s convenience, users can upload their alternative PTZ driver to the Video Server. Please refer to the maintenance page for more information about how to upload your PTZ driver file. Note that VS7100 Video Server can support multiple protocols to PTZ cameras. If there are PTZ camera functions can’t work, please see your PTZ camera’s user manual to check if your camera supports these functions.

Preset position

Camera control area

The pan, tilt functions can be controlled with these buttons. The "**Left**" button aims the camera to the left; the "**Right**", "**Up**", and "**Down**" buttons aim the camera accordingly. The "**Home**" button aims the camera to the center.

"-" and "+" buttons beside "Zoom" control the zoom widely function and zoom telescopically.

"-", "Auto Focus" and "+" in the same row control the focus near function, auto focus function and focus far function.

"Pan speed" This controls the range of the horizontal movement of the camera. The

greater the value, the greater angular movement when performing the "Left" or "Right" functions.

"Tilt speed" This controls the range of the vertical movement of the camera. The greater value, the greater angular movement when performing the "Up" or "Down" functions.

"Zoom speed" This controls the range of the zooming. The greater the value, the greater viewing angle changed.

Preset function area

"Preset position name", If the User wants to save the current view as a preset location, enter a name for each of the current video view at "Preset position name" and click on the "Add" button. The video server allows for 20 preset locations.

"Preset Position" This keeps a list for preset positions. Clicking on the "Go to" button, the camera will move to the position of current selected position from the preset list. Clicking on the "Delete" button will remove the current selected position from the preset list.

"Dwelling time" The value set here specifies:

1. The stop time of each preset location during auto patrol of the Camera.
2. The stay time at the most left and the most right positions when the Camera is doing auto panning.

"Patrol selection", After the User has saved a list of preset positions, the "Preset locations" box will also keep a list of the preset positions. And once the "Select" button is clicked, the "Selected locations" box will keep a list of the patrol stops. The "Remove" button removes the preset position from the patrol stops. The "Up", "Down" buttons adjust the order of the patrol stops. Several preset positions can be added to the patrol stops. The video server can accept up to 20 patrol stops.

"Save" button

The button is valid for "Dwelling time" and "Patrol selection". In other words, after changing these settings, and the "Save" button is not clicked, the new setting of the video server will not take effect.

Custom command

VS7100 Video Server provides five more custom commands other than general pan, tilt, zoom and preset functions. Users can click on **"Custom command"** and refer to the instruction manual of the attached device to setup frequently used functions.

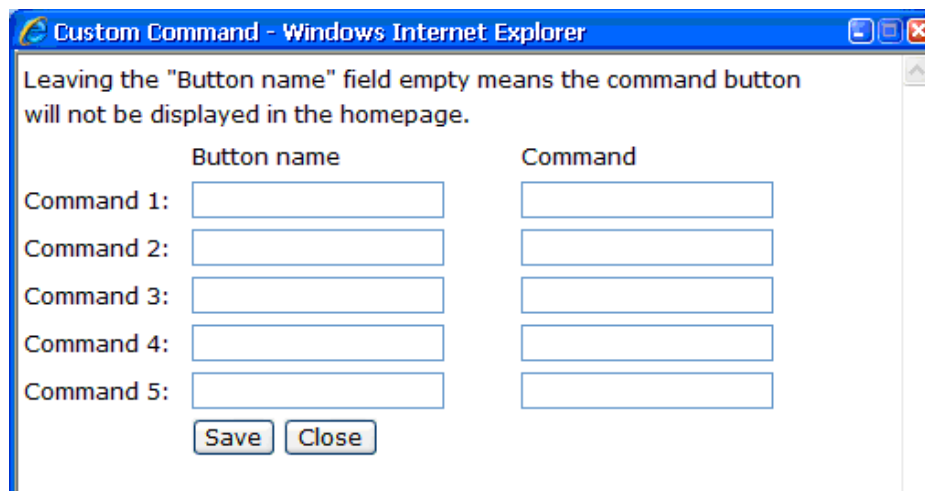

| | Button name | Command |
|------------|----------------------|----------------------|
| Command 1: | <input type="text"/> | <input type="text"/> |
| Command 2: | <input type="text"/> | <input type="text"/> |
| Command 3: | <input type="text"/> | <input type="text"/> |
| Command 4: | <input type="text"/> | <input type="text"/> |
| Command 5: | <input type="text"/> | <input type="text"/> |

Save Close

Please note that if "Custom camera" is selected as PTZ driver, user must configure the custom pan, tilt, zoom, and focus functions via "Custom Command" page.

>Camera control

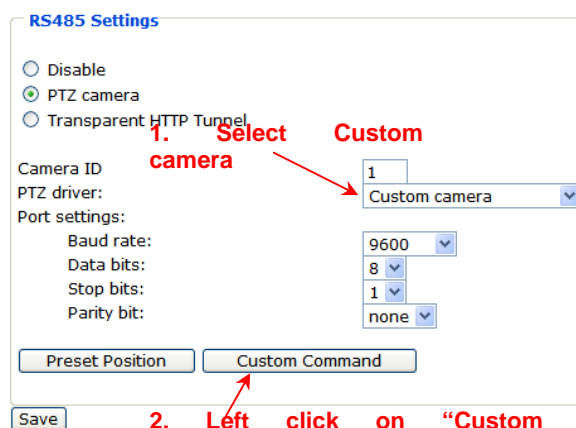

RS485 Settings

☐ Disable
☒ PTZ camera
☐ Transparent HTTP Tunnel

Camera ID:

PTZ driver:

Port settings:

Baud rate:

Data bits:

Stop bits:

Parity bit:

Preset Position Custom Command

Save

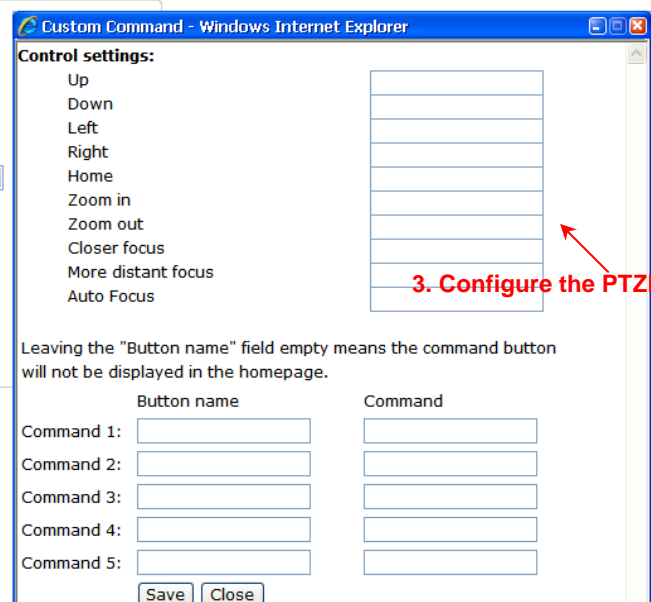

Custom Command - Windows Internet Explorer

Control settings:

Up
Down
Left
Right
Home
Zoom in
Zoom out
Closer focus
More distant focus
Auto Focus

Leaving the "Button name" field empty means the command button will not be displayed in the homepage.

| Button name | Command |
|-------------|----------------------|
| Command 1: | <input type="text"/> |
| Command 2: | <input type="text"/> |
| Command 3: | <input type="text"/> |
| Command 4: | <input type="text"/> |
| Command 5: | <input type="text"/> |

Save Close

Homepage layout

Users can easily give their VS7100 Video Server a different presence of homepage.

The **"Logo graph"** is for the system logo at the upper-left corner. Users can decide to make this logo graph be blank or they can use their own logo graph by fill in their logo graph URL. Users can also give their Video Server logo a **"Logo link"** to connect to another web site while clicked. The **"Background graph"** is similar to **"Logo graph"**. Default images of the system can be customized but limited by memory size. Images from external resources can be larger and more beautiful but will need more time to load. If the background is skipped, the background color will fill the browser window.

In **"Font color"** and **"Background color"** selection lists, users can chose from sixteen colors as they like to dress their homepage. The **"Web page display mode"** provides users to select between Image mode that has better visual effect and text mode that has less download time.

>Homepage layout

Homepage layout

Logo graph:
☐ Blank
☐ URL:

Logo link:
☐ Blank
☐ URL:

Background graph:
☐ Blank
☐ URL:

Font color:

Background color:

Web page display mode:
☒ Image mode
☐ Text mode

☒ Default

☒ Default

☒ Default

Application

There are three sections in application page. They are **“Event”**, **“Server”** and **“Media”**. Click **Add** to pop a window to add a new item of Event, Server or Media. Click **Delete** to delete the selected item from Event, Server or Media. Click on the item name to pop a window to edit it.

There can be at most three events. There can be at most five servers and five media configurations.

User can know the event name, status, weekly and time schedule and trigger type in event section. The server name, type and address/location are shown in server section. The current media free space, media name and type are shown in media section. After adding a new media, the value of free space will be updated. User cannot add media which size is larger than free space.

Suggest to set server and media first before setting event. The servers and medias selected in event list are not modified or deleted. Please remove them first from the event if you want to delete or modify them. Recommend that using different media in different event to make use all medias be produced and received correctly. If using the same media in different events and the events trigger almost simultaneously, the servers in the second triggered event will not receive any media; there would be only notifications.

>Application

Event Settings

| Name | Status | Sun | Mon | Tue | Wed | Thu | Fri | Sat | Time | Trigger |
|------------------------|--------|-----|-----|-----|-----|-----|-----|-----|-------------|---------|
| Event1 | ON | V | V | V | V | V | V | V | 00:00~24:00 | di |

Server Settings

| Name | Type | Address/Location |
|-------------------------|------|------------------|
| Server1 | ftp | ftp.vivotek.com |

Media Settings

Available memory space: 3550KB

| Name | Type |
|------------------------|-----------|
| Media1 | snapshot |
| Media2 | videoclip |
| Media3 | systemlog |

<url> http://<Video Server>/setup/application.html

<Video Server> is the domain name or original IP address of the Video Server.

Event

"Event name" The unique name for event

"Enable this event" Check it to enable this event.

"Priority" The event with higher priority will be executed first.

"Delay next event after ☐ seconds before detecting next event [For motion detection and digital input]" The delay to check next event. It is used in motion detection and digital input trigger type.

VS7100 Video Server supports five trigger types.

"Video motion detection" Select the windows which need to be monitored.

"Periodically" The event is triggered in specified intervals. The unit of trigger interval is minute.

"Digital input" To monitor digital input

"System boot" The event is triggered when the system bootup.

"Video loss" The event is triggered when Video Server loses video signal in the condition of from having video signal to no video signal.

The weekly and time schedules are provided.

"Sun" ~ "Sat" Select the days of the week to perform the event.

"Time" show **"Always"** or input the time interval.

There are three types of action are supported.

"Trigger DO" Check it to trigger digital output for specific seconds when event is triggered.

"PTZ camera patrol" Check it to do the PTZ camera patrol and send the snapshot to selected server during dwelling time when event is triggered.

"Server name" Check it to send the selected media when event is triggered.

>Event Settings

Event name:

☐ Enable this event

Priority:

Detect next event after seconds before detecting next event [For motion detection and digital input]

Trigger

☐ Video motion detection
Detect motion in window
Note: Please configure **Motion detection** first

☐ Periodically
Trigger every other minutes

☐ Digital input

☒ System boot

☐ Video loss

Event Schedule

☒ Sun ☒ Mon ☒ Tue ☒ Wed ☒ Thu ☒ Fri ☒ Sat

Time

☒ Always

☐ From to [hh:mm]

Action

☐ Trigger digital output for seconds

☐ PTZ camera patrol
During dwelling time, send snapshot to server: ☐ Server1

☐ Server1
Attached media:

Server

"Server name" The unique name for server

There are four kinds of servers supported. They are email server, FTP server, HTTP server and network storage.

Here is setting for email server.

"Sender email address" The email address of the sender

"Recipient email address" The email address of the recipient

"Server address" The domain name or IP address of the external email server.

"User name" This granted user name on the external email server.

"Password" This granted password on the external email server.

Here is setting for FTP server.

"Server address" The domain name or IP address of the external FTP server.

"Server port" This can be other than the default port 21. The user can change this value from 1025 to 65535.

"User name" This granted user name on the external FTP server.

"Password" This granted password on the external FTP server.

"FTP folder name" Granted folder on the external FTP server. The string must conform to that of the external FTP server. Some FTP servers cannot accept preceding slash symbol before the path without virtual path mapping. Refer to the instructions for the external FTP server for details. The folder privilege must be open for upload.

"Passive Mode" Check it to enable passive mode in transmission.

Here is setting for HTTP server.

"URL" The URL to upload the media.

"User name" This granted user name on the external HTTP server.

"Password" This granted password on the external HTTP server.

Here is setting for network storage. Only one network storage is supported.

"Network storage location" The path to upload the media

"Workgroup" The workgroup for network storage.

"User name" This granted user name on the network storage.

"Password" This granted password on the network storage.

After input the setting of server, user can click on  to test whether the setting is

correct. The testing result will be shown in a pop-up window.

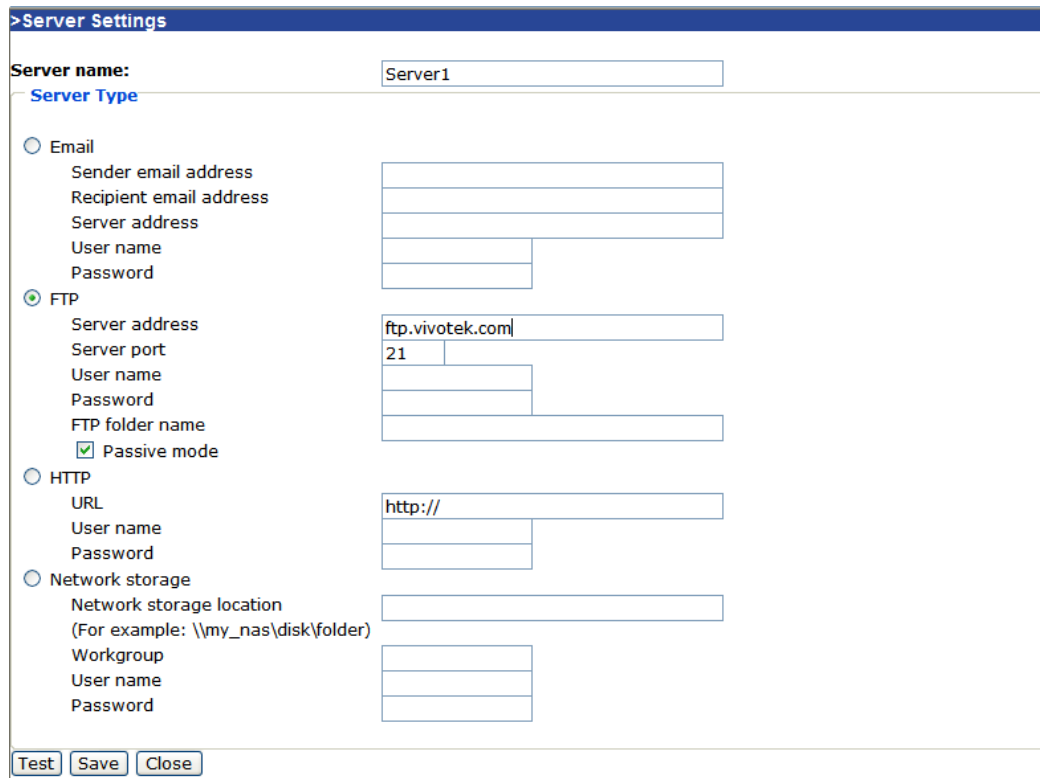

Media

"Media name" The unique name for media

There are three kinds of media. They are snapshot, video clip and system log.

Here is setting for snapshot.

"Source" The source of stream, stream1 or stream2.

"Send pre-event images" The number of pre-event images

"Send post-event images" The number of post-event images

"File Name Prefix" The prefix name will be added on the file name of the snapshot images.

"Add date and time suffix to file name" Check it to add timing information as file name suffix.

Here is setting for video clip

"Source" The source of stream, stream1 or stream2.

"Pre-event recording" The interval of pre-event recording in seconds

There are two limitations for video clip file.

“Maximum duration” The maximal recording file duration in seconds

“Maximum file size” The maximal file size would be generated.

“File name prefix” The prefix name will be added on the file name of the video clip.

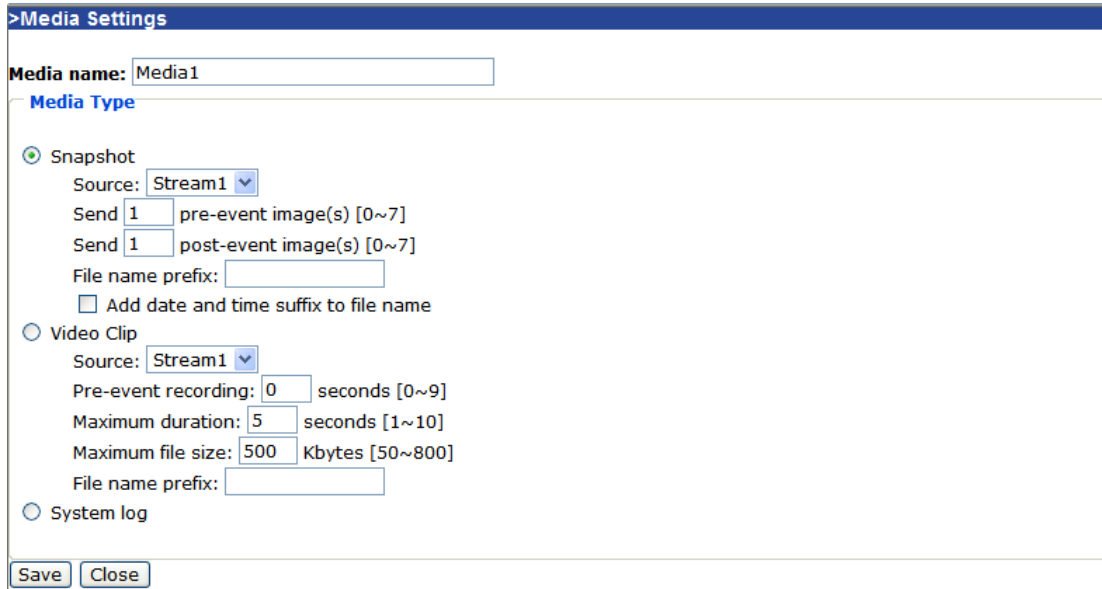

Recording

The Video Server supports recording on network storage. The operation of editing recording item is the same as the one in application page. User can know the recording name, status, weekly and time schedule, stream source and destination of recording. There can be at most two recording entries. To do recording on network storage, please add network storage server in application page first.

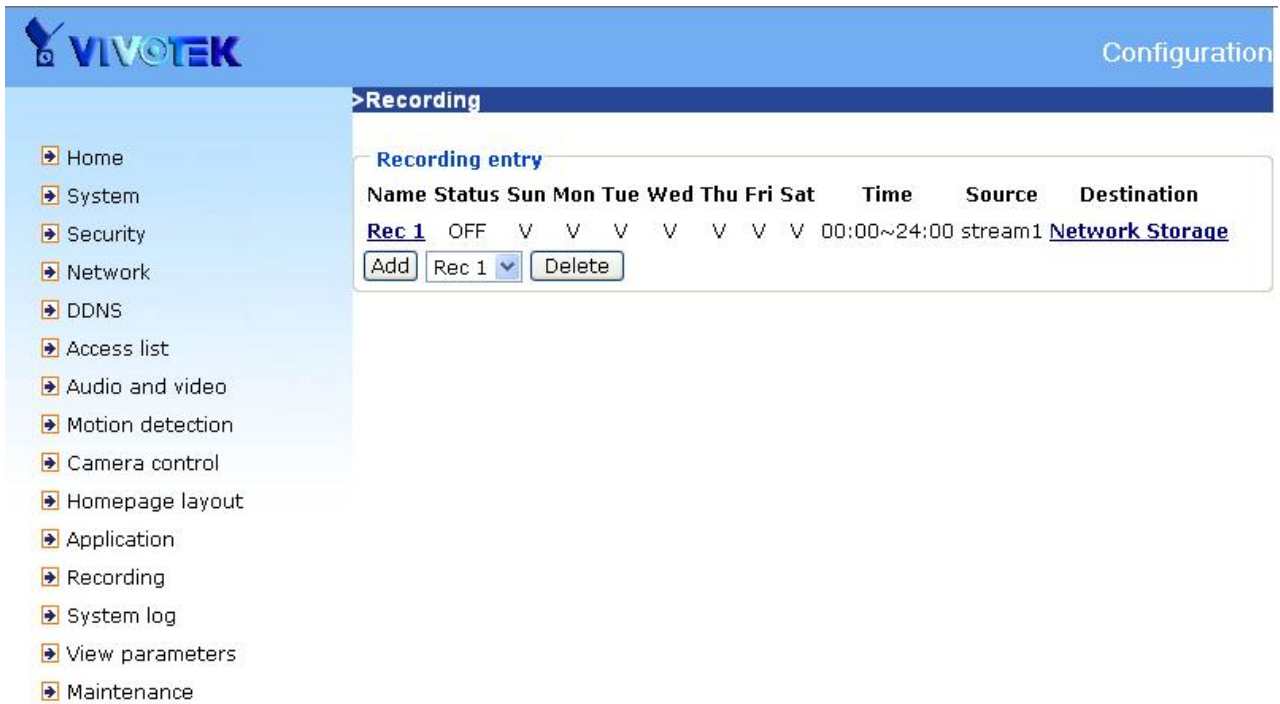

| Name | Status | Sun | Mon | Tue | Wed | Thu | Fri | Sat | Time | Source | Destination |
|--------------|--------|-----|-----|-----|-----|-----|-----|-----|-------------|---------|------------------------|
| <u>Rec 1</u> | OFF | V | V | V | V | V | V | V | 00:00~24:00 | stream1 | <u>Network Storage</u> |

Below the table are three buttons: 'Add', 'Rec 1' (with a dropdown arrow), and 'Delete'.

Version: 0100a

<url> http://<Video Server>/setup/recording.html

<Video Server> is the domain name or original IP address of the Video Server.

"Recording entry name" The unique name for recording entry

"Enable this recording" Check it to enable this event.

"Priority" The recording with higher priority will be executed first.

"Source" The source of stream, stream1 or stream2.

The weekly and time schedules are provided.

"Sun" ~ "Sat" Select the days of the week to perform the event.

"Time" shows **"Always"** or input the time interval.

"Server Settings" Network storage server user added.

"Max. recording capacity" The total size for cycle recording in Kbytes

"File size for each recording" The single file size in Kbytes

"File name prefix" The prefix name will be added on the file name of the recording.

>Recording

Recording name:

☒ Enable this recording

Priority:

Source:

Recording Schedule

☒ Sun ☒ Mon ☒ Tue ☒ Wed ☒ Thu ☒ Fri ☒ Sat

Time

☒ Always

☐ From to [hh:mm]

Destination

Server Settings :

Max. recording capacity

(Old file will be overwritten after reaching maximum recording capacity.): Kbytes [1000~200000000]

File size for each recording: Kbytes [200~6000]

File name prefix:

When click on the server settings, a page appears listing all .mp4 files in that server settings. User can select some files to delete or delete all files.

System log

The Video Server supports log the system messages on remote server. The protocol is compliant to RFC 3164. If you have external Linux server with syslogd service, use "-r" option to turn on the facility for receiving log from remote machine. Or you can use some software on Windows which is compliant to RFC 3164.

Check "**Enable remote log**" and input the "**IP address**" and "**port**" number of the log server to enable the remote log facility.

In the "**Current log**", it displays the current system log file. The content of the log provides useful information about configuration and connection after system boot- up.

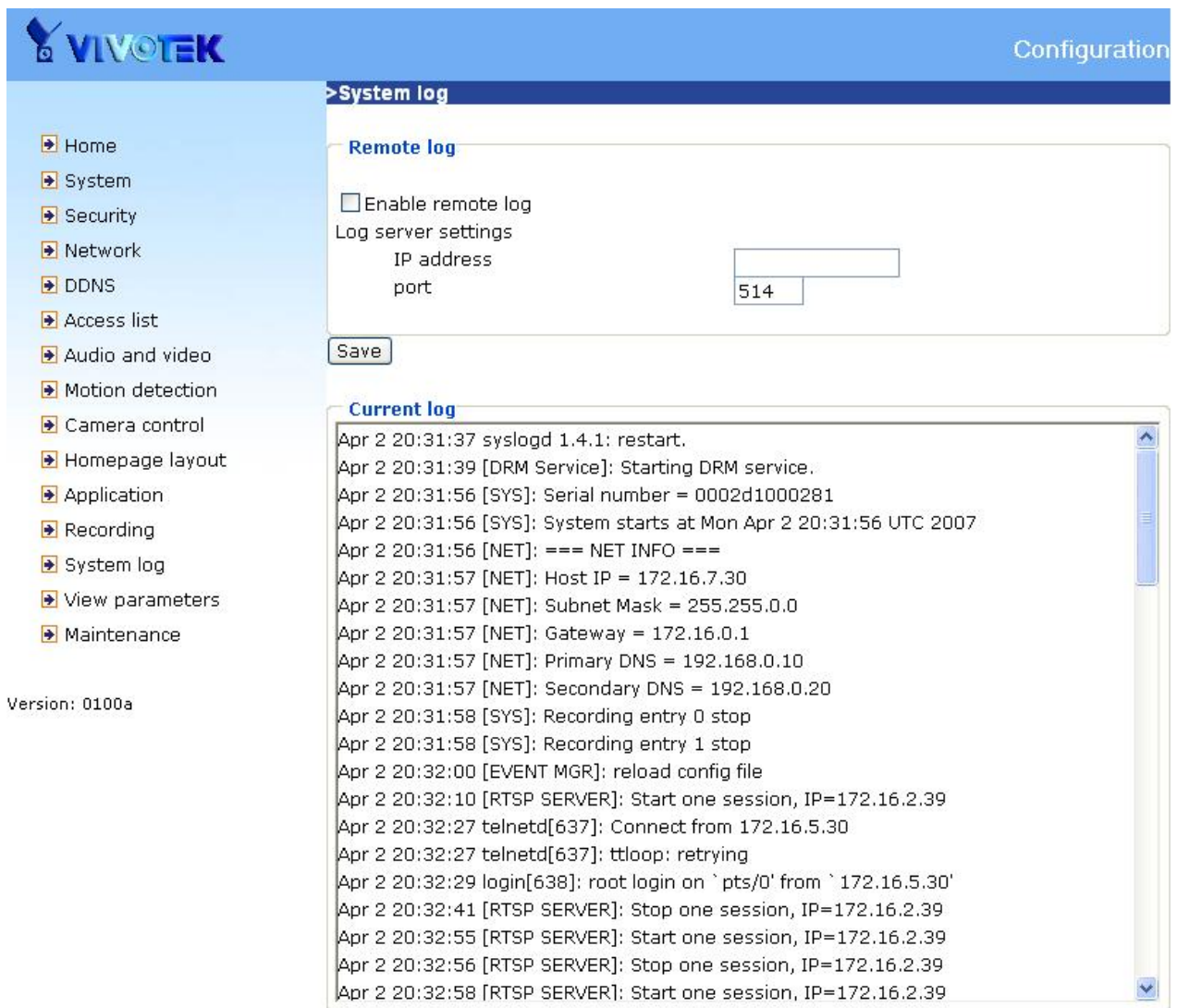

Version: 0100a

<url> <http://<Video Server>/setup/syslog.html>

<Video Server> is the domain name or original IP address of the Video Server.

Viewing system parameters

Click on this link on the configuration page to view the entire system's parameter set.

VIVOTEK

Configuration

- Home
- System
- Security
- Network
- DDNS
- Access list
- Audio and video
- Motion detection
- Camera control
- Homepage layout
- Application
- Recording
- System log
- View parameters
- Maintenance

> Parameter list

Parameter list

```

system_hostname='Video Server'
system_ledoff='0'
system_date=''
system_time=''
system_ntp=''
system_timezoneindex='320'
system_updateinterval='0'
system_info_modelname='VS7100'
system_info_serialnumber='0002D1000281'
system_info_firmwareversion='VS7100-VVTK-9999z'
system_info_language_default='English'
system_info_language_count='1'
system_info_language_i0='English'
status_di_i0=''
status_do_i0=''
status_onlinenum_rtsp=''
status_onlinenum_httppush=''
di_i0_normalstate='low'
do_i0_normalstate='open'
extptz_port0_socket='/tmp/uartd0_sck'
extptz_port0_move_pan_speed=''
extptz_port0_move_tilt_speed=''
extptz_port0_zoom_speed=''
extptz_port0_focus_speed=''
extptz_port0_light_backlight='1'
extptz_port0_speedapp='5'
network_type='lan'
network_resetip='1'
network_ipaddress='172.16.7.30'
                    
```

Version: 0100a

<url> <http://<Video Server>/setup/parafire.html>

<Video Server> is the domain name or original IP address of the Video Server.

Maintenance

Five actions can be selected.

“Reboot” Click the reboot button to restart the system.

“Restore” Click it to restore all setting to factory default except setting in “Network type” in network page.

“Factory default” Click on Factory default button to restore the factory default settings. Any changes made so far will be lost and the system will be reset to the initial factory settings. The system will restart and require the installer program to set up the network again.

“Upgrade firmware” Select the firmware file and click upgrade button.

“PTZ driver upload” Select the PTZ driver file and click upload button. The uploaded PTZ driver will show up as “User uploaded driver” in the PTZ driver list in Camera control page.

>Maintenance

Reboot

Reboot the device

Reboot

Restore

Restore all settings to factory default values, except settings in the "Network" page.

Restore

Factory default

Restore all settings to factory default.

Default

Upgrade firmware

Select firmware file

 瀏覽...

Upgrade

PTZ driver upload

Select PTZ driver file

 瀏覽...

Upload

<url> <http://<Video Server>/setup/maintain.html>

<Video Server> is the domain name or original IP address of the Video Server.

Appendix

A. Troubleshooting

Status LED

The following table lists the LED patterns in general.

| Condition | LED color |
|-------------------------------------|---|
| Loading system after power on | Blink green twice and steady red |
| During booting procedure | Steady green and red |
| After network is setup (system up) | Blink green every second and steady red |
| During the upgrade firmware process | Fast blink green and blink green every second |

Reset and restore

There is a button in the front of the Video Server. It is used to reset the system or restore the factory default settings. Sometimes resetting the system sets the system back to normal state. If the system problems remain after reset, restore the factory settings and install again.

RESET: Click on the "RESET" button once will reboot the system and the software installation may be necessary if the IP address is not fixed. This procedure is the same as removing the power and attaching it again.

RESTORE:

1. Press on the button firmly.
2. Wait for self-diagnostic to run.
3. Free the button fast blink green and red.

Restoring the factory defaults
will erase any previous settings.

B. URL commands of the Video Server

Overview

For some customers who already have their own web site or web control application, Network Camera/Video Server can be easily integrated through convenient URLs. This section specifies the external HTTP based application programming interface. The HTTP based camera interface provides the functionality to request a single image, to control camera functions (PTZ, output relay etc.) and to get and set internal parameter values. The image and CGI-requests are handled by the built in Web server.

Style convention

In URL syntax and in descriptions of CGI parameters, a text within angle brackets denotes a content that is to be replaced with either a value or a string. When replacing the text string also the angle brackets shall be replaced. An example of this is the description of the name for the server, denoted with <servername> in the URL syntax description below, that is replaced with the string myserver in the URL syntax example, also below.

URL syntax' are written with the "**Syntax:**" word written in bold face followed by a box with the referred syntax as seen below. The name of the server is written as

<servername>. This is intended to be replaced with the name of the actual server. This can either be a name, e.g., "mywebcam" or "thecam.adomain.net" or the associated IP number for the server, e.g., 192.168.0.220.

Syntax:

```
http://<servername>/cgi-bin/viewer/video.jpg
```

Description of returned data is written with "**Return:**" in bold face followed by the returned data in a box. All data returned as HTTP formatted, i.e., starting with the string HTTP is line separated with a Carriage Return and Line Feed (CRLF) printed as \r\n.

Return:

```
HTTP/1.0 <HTTP code> <HTTP text>\r\n
```

URL syntax examples are written with "**Example:**" in bold face followed by a short description and a light grey box with the example.

Example: request a single snapshot image

```
http://mywebserver/cgi-bin/viewer/video.jpg
```

General CGI URL syntax and parameters

CGI parameters are written in lower-case and as one word without any underscores or other separators. When the CGI request includes internal camera parameters, the internal parameters must be written exactly as they are named in the camera or Video Server. The CGIs are organized in function related directories under the cgi-bin directory. The file extension of the CGI is required.

Syntax:

```
http://<servername>/cgi-bin/<subdir>[/<subdir>...]/<cgi>.<ext>  
[?<parameter>=<value>[&<parameter>=<value>...]]
```

Example: Setting digital output #0 to active

```
http://mywebserver/cgi-bin/dido/setdo.cgi?do0=1
```

Security level

| SECURITY LEVEL | SUB-DIRECTORY | DESCRIPTION |
|----------------|---|--|
| 0 | anonymous | Unprotected. |
| 1 [viewer] | anonymous, viewer, dido, camctrl | 1. Can view, listen, talk to camera 2. Can control dido, ptz of camera |
| 4 [operator] | anonymous, viewer, dido, camctrl, operator | Operator's access right can modify most of camera's parameters except some privilege and network options |
| 6 [admin] | anonymous, viewer, dido, camctrl, operator, admin | Administrator's access right can fully control the camera's operation. |
| 7 | N/A | Internal parameters. Unable to be changed by any external interface. |

Get server parameter values

Note: The access right depends on the URL directory.

Method: GET/POST

Syntax:

```
http://<servername>/cgi-bin/anonymous/getparam.cgi?[<parameter>]  
[&<parameter>...]
```

```
http://<servername>/cgi-bin/viewer/getparam.cgi?[<parameter>]  
[&<parameter>...]
```

```
http://<servername>/cgi-bin/operator/getparam.cgi?[<parameter>]  
[&<parameter>...]
```

```
http://<servername>/cgi-bin/admin/getparam.cgi?[<parameter>]
```

`[&<parameter>...]`

where the *<parameter>* should be *<group>[_<name>]* or *<group>[.<name>]* If you do not specify the any parameters, all the parameters on the server will be returned. If you specify only *<group>*, the parameters of related group will be returned.

When query parameter values, the current parameter value are returned.

Successful control request returns paramter pairs as follows.

Return:

```
HTTP/1.0 200 OK\r\n
Content-Type: text/html\r\n
Context-Length: <length>\r\n
\r\n
<parameter pair>
```

where *<parameter pair>* is

<parameter>=<value>\r\n

[<parameter pair>]

<length> is the actual length of content.

Example: request IP address and it's response

Request:

`http://192.168.0.123/cgi-bin/admin/getparam.cgi?network_ipaddress`

Response:

`HTTP/1.0 200 OK\r\n`

`Content-Type: text/html\r\n`

`Context-Length: 33\r\n`

`\r\n`

`network.ipaddress=192.168.0.123\r\n`

Set server parameter values

Note: The access right depends on the URL directory.

Method: GET/POST

Syntax:

```
http://<servername>/cgi-bin/anonymous/setparam.cgi? <parameter>=<value>
[&<parameter>=<value>...][&update=<value>][&return=<return page>]
```

```
http://<servername>/cgi-bin/viewer/setparam.cgi? <parameter>=<value>
[&<parameter>=<value>...][&update=<value>] [&return=<return page>]
```

```
http://<servername>/cgi-bin/operator/setparam.cgi? <parameter>=<value>
[&<parameter>=<value>...][&update=<value>] [&return=<return page>]
```

```
http://<servername>/cgi-bin/admin/setparam.cgi? <parameter>=<value>
[&<parameter>=<value>...][&update=<value>] [&return=<return page>]
```

| PARAMETER | VALUE | DESCRIPTION |
|-----------------------------------|-------------------|---|
| <group>_<name> | value to assigned | Assign <value> to the parameter <group>_<name> |
| update | <boolean> | set to 1 to actually update all fields (no need to use update parameter in each group) |
| return | <return page> | Redirect to the page <return page> after the parameter is assigned. The <return page> can be a full URL path or relative path according the current path. If you omit this parameter, it will redirect to an empty page. (note: The return page can be a general HTML file(.htm, .html) or a Vivotek server script executable (.vsp) file. It can not be a CGI command. It can not have any extra parameters. This parameter must be put at end of parameter list) |

Return:

```
HTTP/1.0 200 OK\r\n
Content-Type: text/html\r\n
Context-Length: <length>\r\n
\r\n
<parameter pair>
```

where <parameter pair> is

<parameter> = <value>\r\n

[<parameter pair>]

Only the parameters that you set and readable will be returned.

Example: Set the IP address of server to 192.168.0.123

Request:

http://myserver/cgi-bin/admin/setparam.cgi?network_ipaddress=192.168.0.123

Response:

```
HTTP/1.0 200 OK\r\n
Content-Type: text/html\r\n
Context-Length: 33\r\n
\r\n
network.ipaddress=192.168.0.123\r\n
```

Available parameters on the server

Valid values:

| VALID VALUES | DESCRIPTION |
|------------------|---|
| string[<n>] | Text string shorter than 'n' characters |
| password[<n>] | The same as string but display '*' instead |
| integer | Any number between $(-2^{31} - 1)$ and $(2^{31} - 1)$ |
| positive integer | Any number between 0 and $(2^{32} - 1)$ |

| | |
|--|---|
| <m> ~ <n> | Any number between 'm' and 'n' |
| domain name[<n>] | A string limited to contain a domain name shorter than 'n' characters (eg. www.ibm.com) |
| email address [<n>] | A string limited to contain a email address shorter than 'n' characters (eg. joe@www.ibm.com) |
| ip address | A string limited to contain an ip address (eg. 192.168.1.1) |
| mac address | A string limited to contain mac address without hyphen or colon connected |
| boolean | A boolean value 1 or 0 represents [Yes or No], [True or False], [Enable or Disable]. |
| <value1>, <value2>, <value3>, ... | Enumeration. Only given values are valid. |
| blank | A blank string |
| everything inside <> | As description |

NOTE: The camera should prevent to restart when parameter changed.

Group: **system**

| NAME | VALUE | SECURITY (get/set) | DESCRIPTION |
|----------|--------------------------------|-----------------------|---|
| hostname | string[40] | 1/6 | host name of server |
| ledoff | <boolean> | 6/6 | turn on(0) or turn off(1) all led indicators |
| date | <yyyy/mm/dd>, keep, auto | 6/6 | Current date of system. Set to 'keep' keeping date unchanged. Set to 'auto' to use NTP to synchronize date. |
| time | <hh:mm:ss>, keep, auto | 6/6 | Current time of system. Set to 'keep' keeping time unchanged. Set to 'auto' to use NTP to |

| | | | |
|---------------|---|-----|---|
| | | | synchronize time. |
| ntp | <domain name>, <ip address>, <blank> | 6/6 | NTP server |
| timezoneindex | -489 ~ 529 | 6/6 | Indicate timezone and area -480: GMT-12:00 Eniwetok, Kwajalein -440: GMT-11:00 Midway Island, Samoa -400: GMT-10:00 Hawaii -360: GMT-09:00 Alaska -320: GMT-08:00 Las Vegas, San_Francisco, Vancouver -280: GMT-07:00 Mountain Time, Denver -281: GMT-07:00 Arizona -240: GMT-06:00 Central America, Central Time, Mexico City, Saskatchewan -200: GMT-05:00 Eastern Time, New York, Toronto -201: GMT-05:00 Bogota, Lima, Quito, Indiana -160: GMT-04:00 Atlantic Time, Canada, Caracas ,La Paz, Santiago -140: GMT-03:30 Newfoundland -120: GMT-03:00 |

| | | | |
|--|--|--|--|
| | | | Brasilia, Buenos Aires, Georgetown, Greenland -80: GMT-02:00 Mid-Atlantic -40: GMT-01:00 Azores, Cape_Verde_IS. 0: GMT Casablanca, Greenwich Mean Time: Dublin, Edinburgh, Lisbon, London 40: GMT 01:00 Amsterdam, Berlin, Rome, Stockholm, Vienna, Madrid, Paris 41: GMT 01:00 Warsaw, Budapest, Bern 80: GMT 02:00 Athens, Helsinki, Istanbul, Riga 81: GMT 02:00 Cairo 82: GMT 02:00 Lebanon, Minsk 83: GMT 02:00 Israel 120: GMT 03:00 Baghdad, Kuwait, Riyadh, Moscow, St. Petersburg, Nairobi 121: GMT 03:00 Iraq 140: GMT 03:30 Tehran 160: GMT 04:00 Abu Dhabi, Muscat, Baku, Tbilisi, Yerevan 180: GMT 04:30 Kabul |
|--|--|--|--|

| | | | |
|--|--|--|--|
| | | | 200: GMT 05:00 Ekaterinburg, Islamabad, Karachi, Tashkent |
| | | | 220: GMT 05:30 Calcutta, Chennai, Mumbai, New Delhi |
| | | | 230: GMT 05:45 Kathmandu |
| | | | 240: GMT 06:00 Almaty, Novosibirsk, Astana, Dhaka, Sri Jayawardenepura |
| | | | 260: GMT 06:30 Rangoon |
| | | | 280: GMT 07:00 Bangkok, Hanoi, Jakarta, Krasnoyarsk |
| | | | 320: GMT 08:00 Beijing, Chongging, Hong Kong, Kuala Lumpur, Singapore, Taipei |
| | | | 360: GMT 09:00 Osaka, Sapporo, Tokyo, Seoul, Yakutsk |
| | | | 380: GMT 09:30 Adelaide, Darwin |
| | | | 400: GMT 10:00 Brisbane, Canberra, Melbourne, Sydney, Guam, Vladivostok |
| | | | 440: GMT 11:00 Magadan, Solomon Is., |

| | | | |
|---------------------|---|-----|---|
| | | | New Caledonia 480: GMT 12:00 Aucklan, Wellington, Fiji, Kamchatka, Marshall Is. 520: GMT 13:00 Nuku'Alofa |
| formertimezoneindex | -489 ~ 529 | 6/6 | Record the last timezone for time jump when changing timezone |
| updateinterval | 0, 3600, 86400, 604800, 2592000 | 6/6 | 0 to Disable automatic time adjustment, otherwise, it means the seconds between NTP automatic update interval. |
| restore | 0, <positive integer> | 7/6 | Restore the system parameters to default value. Restart the server after <value> seconds. |
| reset | 0, <positive integer> | 7/6 | Restart the server after <value> seconds. |
| restoreexceptnet | 0, <positive integer> | 7/6 | Restore the system parameters to default value except (ipaddress, subnet, router, dns1, dns2, ddns settings). Restart the server after <value> seconds. |

SubGroup of **system: info** (The fields in this group are unchangeable.)

| NAME | VALUE | SECURITY | DESCRIPTION |
|------|-------|----------|-------------|
|------|-------|----------|-------------|

| | | (get/set) | |
|-------------------------|---------------|-----------|---|
| modelName | string[40] | 0/7 | model name of server |
| serialnumber | <mac address> | 0/7 | 12 characters mac address without hyphen connected |
| firmwareversion | string[40] | 0/7 | The version of firmware, including model, company, and version number in the format <MODEL-BRAND-VERSION> |
| supportscriptversion | string[40] | 0/7 | The version of supported script language. |
| scriptversion | string[40] | 0/7 | Current script language version. |
| webpageversion | string[40] | 0/7 | Current webpage version. |
| language_count | <integer> | 0/7 | number of webpage language available on the server |
| language_i<0~(count-1)> | string[16] | 0/7 | Available language lists |

Group: **status**

| NAME | VALUE | SECURITY (get/set) | DESCRIPTION |
|-----------------------|-----------|--------------------|---|
| videoactualmodulation | ntsc, pal | 4/7 | The actual modulation type (videoin.type=0) |
| di_i<0~(ndi-1)> | <boolean> | 1/7 | 0 => Inactive, normal 1 => Active, triggered |
| do_i<0~ndi-1)> | <boolean> | 1/1 | 0 => Inactive, normal 1 => Active, triggered |
| onlinenum_rtsp | integer | 6/7 | current RTSP connection numbers |
| onlinenum_sip | integer | 6/7 | current SIP connection numbers |
| onlinenum_httppush | integer | 6/7 | current HTTP push server connection numbers |

Group: **di_i<0~(ndi-1)>**

| NAME | VALUE | SECURITY | DESCRIPTION |
|------|-------|----------|-------------|
|------|-------|----------|-------------|

| | | (get/set) | |
|-------------|--------------|-----------|--|
| normalstate | high, low | 1/1 | indicate whether open circuit or closed circuit represents inactive status |

Group: **do_i<0~(ndo-1)>**

| NAME | VALUE | SECURITY (get/set) | DESCRIPTION |
|-------------|-------------------|-----------------------|--|
| normalstate | open, grounded | 1/1 | indicate whether open circuit or closed circuit represents inactive status |

Group: security

| NAME | VALUE | SECURITY (get/set) | DESCRIPTION |
|------------------------|-------------------------------|-----------------------|---------------------|
| user_i0_name | string[64] | 6/7 | User's name of root |
| user_i<1~20>_name | string[64] | 6/7 | User's name |
| user_i0_pass | string [64] | 6/6 | Root's password |
| user_i<1~20>_pass | string [64] | 7/6 | User's password |
| user_i0_privilege | admin | 6/7 | Root's privilege |
| user_i<1~20>_privilege | viewer, operator, admin | 6/6 | User's privilege. |

Group: **network**

| NAME | VALUE | SECURITY (get/set) | DESCRIPTION |
|---------|---------------|-----------------------|--|
| type | lan, pppoe | 6/6 | Network connection type |
| resetip | <boolean> | 6/6 | 1 => get ipaddress, subnet, router, dns1, dns2 from DHCP server at next reboot |

| | | | |
|-----------|--------------|-----|---|
| | | | 0 => use preset ipaddress, subnet, router, dns1, and dns2 |
| ipaddress | <ip address> | 6/6 | IP address of server |
| subnet | <ip address> | 6/6 | subnet mask |
| router | <ip address> | 6/6 | default gateway |
| dns1 | <ip address> | 6/6 | primary DNS server |
| dns2 | <ip address> | 6/6 | secondary DNS server |
| wins1 | <ip address> | 6/6 | primary WINS server |
| wins2 | <ip address> | 6/6 | secondary WINS server |

Subgroup of **network**: **sip**

| NAME | VALUE | SECURITY (get/set) | DESCRIPTION |
|------|--------------------|-----------------------|--------------------|
| port | 5060, 1025 ~ 65535 | 6/6 | Two way audio port |

Subgroup of **network**: **ftp**

| NAME | VALUE | SECURITY (get/set) | DESCRIPTION |
|------|----------------|-----------------------|-----------------------|
| port | 21, 1025~65535 | 6/6 | local ftp server port |

Subgroup of **network**: **http**

| NAME | VALUE | SECURITY (get/set) | DESCRIPTION |
|---------------|------------------|-----------------------|---|
| port | 80, 1025 ~ 65535 | 6/6 | HTTP port |
| alternatport | 1025~65535 | 6/6 | Alternative HTTP port |
| authmode | basic, digest | 1/6 | HTTP authentication mode |
| s0_accessname | string[32] | 1/6 | Http server push access name for stream 1 |
| s1_accessname | string[32] | 1/6 | Http server push access name |

| | | | |
|--|--|--|--------------|
| | | | for stream 2 |
|--|--|--|--------------|

Subgroup of **network: rtsp**

| NAME | VALUE | SECURITY (get/set) | DESCRIPTION |
|---------------|------------------------------|-----------------------|------------------------------|
| port | 554, 1025 ~ 65535 | 6/6 | RTSP port |
| authmode | disable, basic, digest | 1/6 | RTSP authentication mode |
| s0_accessname | string[32] | 1/6 | RTSP access name for stream1 |
| s1_accessname | string[32] | 1/6 | RTSP access name for stream2 |

Subgroup of **rtsp_s<0~(n-1)>: multicast**, n is stream count

| NAME | VALUE | SECURITY (get/set) | DESCRIPTION |
|-----------------|--------------|-----------------------|------------------------------|
| alwaysmulticast | <boolean> | 4/4 | Enable always multicast |
| ipaddress | <ip address> | 4/4 | Multicast IP address |
| videoport | 1025 ~ 65535 | 4/4 | Multicast video port |
| audioport | 1025 ~ 65535 | 4/4 | Multicast audio port |
| ttl | 1 ~ 255 | 4/4 | Mutlicast time to live value |

Subgroup of **network: rtp**

| NAME | VALUE | SECURITY (get/set) | DESCRIPTION |
|-----------|--------------|-----------------------|----------------------------|
| videoport | 1025 ~ 65535 | 6/6 | video channel port for RTP |
| audioport | 1025 ~ 65535 | 6/6 | audio channel port for RTP |

Subgroup of **network: pppoe**

| NAME | VALUE | SECURITY (get/set) | DESCRIPTION |
|------|-------------|-----------------------|-------------------------|
| user | string[128] | 6/6 | PPPoE account user name |

| | | | |
|------|--------------|-----|------------------------|
| pass | password[64] | 6/6 | PPPoE account password |
|------|--------------|-----|------------------------|

Group: **ipfilter**

| NAME | VALUE | SECURITY (get/set) | DESCRIPTION |
|--------------------|---------------------------|-----------------------|---|
| allow_i<0~9>_start | 1.0.0.0 ~ 255.255.255.255 | 6/6 | Allowed starting IP address for RTSP connection |
| allow_i<0~9>_end | 1.0.0.0 ~ 255.255.255.255 | 6/6 | Allowed ending IP address for RTSP connection |
| deny_i<0~9>_start | 1.0.0.0 ~ 255.255.255.255 | 6/6 | Denied starting IP address for RTSP connection |
| deny_i<0~9>_end | 1.0.0.0 ~ 255.255.255.255 | 6/6 | Denied ending IP address for RTSP connection |

Group: **videoin**

| NAME | VALUE | SECURITY (get/set) | DESCRIPTION |
|------------|-----------------------|-----------------------|---|
| modulation | ntsc, pal, auto | 4/4 | set video input modulation type (videoin.type=0) |

Group: **videoin_c<0~(n-1)>** for n channel products, m is stream number

| NAME | VALUE | SECURITY (get/set) | DESCRIPTION |
|------------------|-----------|-----------------------|---|
| startpixeloffset | 0~16 | 4/4 | allow user to set horizontal start pixel of video capture |
| color | 0, 1 | 4/4 | 0 => monochrome 1 => color |
| flip | <boolean> | 4/4 | flip the image |
| mirror | <boolean> | 4/4 | mirror the image |

| | | | |
|-----------------------|---|-----|--|
| ptzstatus | <integer> | 1/7 | <p>An 32-bits integer, each bit can be set separately as follows:</p> <p>Bit 0 => Support camera control function 0(not support), 1(support)</p> <p>Bit 1 => Build-in or external camera. 0(external), 1(build-in)</p> <p>Bit 2 => Support pan operation. 0(not support), 1(support)</p> <p>Bit 3 => Support tilt operation. 0(not support), 1(support)</p> <p>Bit 4 => Support zoom operation. 0(not support), 1(support)</p> <p>Bit 5 => Support focus operation. 0(not support), 1(support)</p> |
| text | string[16] | 1/4 | enclosed caption |
| imprinttimestamp | <boolean> | 4/4 | Overlay time stamp on video |
| s<0~(m-1)>_codec type | mpeg4, mjpeg | 4/4 | video codec type |
| s<0~(m-1)>_resolution | QCIF, 176x120, 176x144, CIF, 352x240, 352x288, 4CIF, 704x480, 704x576 | 4/4 | Video resolution in pixel |
| s<0~(m-1)>_field2 | 0, 1 | 4/4 | enable de-interleave feature of |

| | | | |
|--------------------------------------|--|-----|--|
| frame | | | video server |
| s<0~(m-1)>_mpeg 4_intraperiod | 250, 500, 1000, 2000, 3000, 4000 | 4/4 | The period of intra frame in milliseconds |
| s<0~(m-1)>_mpeg 4_ratecontrolmode | cbr, vbr | 4/4 | cbr, constant bitrate vbr, fix quality |
| s<0~(m-1)>_mpeg 4_quant | 1, 2, 3, 4, 5 | 4/4 | quality of video when choosing vbr in "ratecontrolmode". 1 is worst quality and 5 is the best quality. |
| s<0~(m-1)>_mpeg 4_bitrate | 20000, 30000, 40000, 50000, 64000, 128000, 256000, 384000, 512000, 768000, 1000000, 1200000, 1500000, 2000000, 3000000, 4000000 | 4/4 | set bit rate in bps when choose cbr in "ratecontrolmode" |
| s<0~(m-1)>_mpeg 4_maxframe | 1, 2, 3, 5, 10, 15, 20, 25, 30 (only for NTSC) | 4/4 | set maximum frame rate in fps |
| s<0~(m-1)>_mjpe g_quant | 1, 2, 3, 4, 5 | 4/4 | quality of jpeg video. 1 is worst quality and 5 is the best quality. |
| s<0~(m-1)>_mjpe | 1, 2, 3, 5, 10, | 4/4 | set maximum frame rate in fps |

| | | | |
|------------|--|--|------------|
| g_maxframe | 15, 20, 25, 30 (only for NTSC or 60Hz CMOS) | | (for JPEG) |
|------------|--|--|------------|

Group: **audioin_c<0~(n-1)>** for n channel products

| NAME | VALUE | SECURITY (get/set) | DESCRIPTION |
|-------------------------|---|-----------------------|--|
| source | linein | 4/4 | linein => use line input, i.e. internal microphone |
| mute | 0, 1 | 4/4 | Enable audio mute |
| gain | 0~31 | 4/4 | Gain of input |
| s<0~(m-1)>_codectype | aac4, gamr | 4/4 | set audio codec type for input |
| s<0~(m-1)>_aac4_bitrate | 16000, 32000, 48000, 64000, 96000, 128000 | 4/4 | set AAC4 bitrate in bps |
| s<0~(m-1)>_gamr_bitrate | 4750, 5150, 5900, 6700, 7400, 7950, 10200, 12200 | 4/4 | set AMR bitrate in bps |

Group: **image_c<0~(n-1)>** for n channel products

| NAME | VALUE | SECURITY (get/set) | DESCRIPTION |
|------------|--------|-----------------------|--|
| brightness | -5 ~ 5 | 4/4 | Adjust brightness of image according to mode settings. |

| | | | |
|------------|--------|-----|--|
| saturation | -5 ~ 5 | 4/4 | Adjust saturation of image according to mode settings. |
| contrast | -5 ~ 5 | 4/4 | Adjust contrast of image according to mode settings. |
| hue | -5 ~ 5 | 4/4 | Adjust hue of image according to mode settings. |

Group: **imagepreview_c<0~(n-1)>** for n channel products

| NAME | VALUE | SECURITY (get/set) | DESCRIPTION |
|------------|--------|-----------------------|--|
| brightness | -5 ~ 5 | 4/4 | Preview of adjusting brightness of image according to mode settings. |
| saturation | -5 ~ 5 | 4/4 | Preview of adjusting saturation of image according to mode settings. |
| contrast | -5 ~ 5 | 4/4 | Preview of adjusting contrast of image according to mode settings. |
| hue | -5 ~ 5 | 4/4 | Preview of adjusting hue of image according to mode settings. |

Group: **motion_c<0~(n-1)>** for n channel product

| NAME | VALUE | SECURITY (get/set) | DESCRIPTION |
|-------------------|------------|-----------------------|-------------------------------------|
| enable | <boolean> | 4/4 | enable motion detection |
| win_i<0~2>_enable | <boolean> | 4/4 | enable motion window 1~3 |
| win_i <0~2>_name | string[14] | 4/4 | name of motion window 1~3 |
| win_i <0~2>_left | 0 ~ 320 | 4/4 | Left coordinate of window position. |
| win_i <0~2>_top | 0 ~ 240 | 4/4 | Top coordinate of window position. |
| win_i <0~2>_width | 0 ~ 320 | 4/4 | Width of motion detection |

| | | | |
|------------------------|---------|-----|---|
| | | | window. |
| win_i<0~2>_height | 0 ~ 240 | 4/4 | Height of motion detection window. |
| win_i<0~2>_objsize | 0 ~ 100 | 4/4 | Percent of motion detection window. |
| win_i<0~2>_sensitivity | 0 ~ 100 | 4/4 | Sensitivity of motion detection window. |

Group: **ddns**

| NAME | VALUE | SECURITY (get/set) | DESCRIPTION |
|--------------------------|--|-----------------------|--|
| enable | <boolean> | 6/6 | Enable or disable the dynamic dns. |
| provider | Safe100, DyndnsDynamic, DyndnsCustom, TZO, DHS, DynInterfree, PeanutHull, CustomSafe100 | 6/6 | Safe100 => safe100.net DyndnsDynamic => dyndns.org (dynamic) DyndnsCustom => dyndns.org (custom) TZO => tzo.com DHS => dhs.org DynInterfree => dyn-interfree.it PeanutHull => peanut hull CustomSafe100 => Custom server using safe100 method |
| <provider>_hostname | string[128] | 6/6 | Your dynamic hostname. |
| <provider>_usernameemail | string[64] | 6/6 | Your user or email to login ddns service provider |
| <provider>_passwordkey | string[64] | 6/6 | Your password or key to login ddns service provider |
| <provider>_servername | string[128] | 6/6 | The server name for safe100. (This field only exists for |

| | | | |
|--|--|--|----------------------------|
| | | | provider is customsafel00) |
|--|--|--|----------------------------|

Group: upnppresentation

| NAME | VALUE | SECURITY (get/set) | DESCRIPTION |
|--------|-----------|-----------------------|--|
| enable | <boolean> | 6/6 | Enable or disable the UPNP presentation service. |

Group: upnpportforwarding

| NAME | VALUE | SECURITY (get/set) | DESCRIPTION |
|---------------|-----------|-----------------------|--|
| enable | <boolean> | 6/6 | Enable or disable the UPNP port forwarding service. |
| upnpmatstatus | 0~3 | 6/7 | The status of UpnP port forwarding, used internally. 0 is OK, 1 is FAIL, 2 is no IGD router, 3 is no need to do port forwarding |

Group: **syslog**

| NAME | VALUE | SECURITY (get/set) | DESCRIPTION |
|-----------------|--------------------|-----------------------|---|
| enableremotelog | <boolean> | 6/6 | enable remote log |
| serverip | <IP address> | 6/6 | Log server IP address |
| serverport | 514, 1025~65535 | 6/6 | Server port used for log |
| level | 0~7 | 6/6 | The levels to distinguish the importance of information. 0: LOG_EMERG 1: LOG_ALERT 2: LOG_CRIT 3: LOG_ERR 4: LOG_WARNING |

| | | | |
|--|--|--|--|
| | | | 5: LOG_NOTICE 6: LOG_INFO 7: LOG_DEBUG |
|--|--|--|--|

Group: **privacymask_c<0~(n-1)>** for n channel product

| NAME | VALUE | SECURITY (get/set) | DESCRIPTION |
|-------------------|-------------|-----------------------|-------------------------------------|
| enable | <boolean> | 4/4 | Enable the privacy mask |
| win_i<0~4>_enable | <boolean> | 4/4 | Enable the privacy mask window |
| win_i<0~4>_name | string[14] | 4/4 | The name of privacy mask window |
| win_i<0~4>_left | 0 ~ 320/352 | 4/4 | Left coordinate of window position. |
| win_i<0~4>_top | 0 ~ 240/288 | 4/4 | Top coordinate of window position. |
| win_i<0~4>_width | 0 ~ 320/352 | 4/4 | Width of privacy mask window |
| win_i<0~4>_height | 0 ~ 240/288 | 4/4 | Height of privacy mask window |

Group: **capability**

| NAME | VALUE | SECURITY (get/set) | DESCRIPTION |
|------------------|--------------------------|-----------------------|--------------------------|
| api_http_version | 0200a | 0/7 | The HTTP API version. |
| bootuptime | <positive integer> | 0/7 | The server bootup time |
| nir | 0, <positive integer> | 0/7 | number of IR interface |
| ndi | 0, <positive integer> | 0/7 | number of digital input |
| ndo | 0, <positive integer> | 0/7 | number of digital output |

| | | | |
|--|------------------------------|-----|--|
| | integer > | | |
| naudioin | 0, <positive integer > | 0/7 | number of audio input |
| naudioout | 0, <positive integer > | 0/7 | number of audio output |
| nvideoin | <positive integer > | 0/7 | number of video input |
| nmediastream | <positive integer > | 0/7 | number of media stream per channel |
| nvideosetting | <positive integer > | 0/7 | number of video settings per channel |
| naudiosetting | <positive integer > | 0/7 | number of audio settings per channel |
| nuart | 0, <positive integer > | 0/7 | number of UART interface |
| ptzenabled | < boolean > | 0/7 | indicate whether to support PTZ control |
| protocol_https | < boolean > | 0/7 | indicate whether to support http over SSL |
| protocol_rtsp | < boolean > | 0/7 | indicate whether to support rtsp |
| protocol_sip | <boolean> | 0/7 | indicate whether to support sip |
| protocol_maxconnection | <positive integer > | 0/7 | The maximum allowed simultaneous connections |
| protocol_rtp_multicast_ scalable | <boolean> | 0/7 | indicate whether to support scalable multicast |
| protocol_rtp_multicast_ backchannel | <boolean> | 0/7 | indicate whether to support backchannel multicast |
| protocol_rtp_tcp | <boolean> | 0/7 | indicate whether to support rtp over tcp |

| | | | |
|----------------------|---|-----|--|
| protocol_rtp_http | <boolean> | 0/7 | indicate whether to support rtp over http |
| protocol_spush_mjpeg | <boolean> | 0/7 | indicate whether to support server push motion jpeg |
| protocol_snmp | <boolean> | 0/7 | indicate whether to support snmp |
| videoin_type | 0, 1, 2 | 0/7 | 0 => Interlaced CCD 1 => Progressive CCD 2 => CMOS |
| videoin_resolution | <a list of the available resolution separates by comma> | 0/7 | available resolutions list |
| videoin_codec | <a list of the available codec types separators by comma> | 0/7 | available codec list |
| videoout_codec | <a list of the available codec types separators by comma> | 0/7 | available codec list |
| audio_aec | <boolean> | 0/7 | indicate whether to support acoustic echo cancellation |
| audio_extmic | <boolean> | 0/7 | indicate whether to support external microphone input |
| audio_linein | <boolean> | 0/7 | indicate whether to support external line input |
| audio_lineout | <boolean> | 0/7 | indicate whether to support line output |
| audio_headphoneout | <boolean> | 0/7 | indicate whether to support headphone output |

| | | | |
|-----------------------|---|-----|---|
| audioin_codec | <a list of the available codec types separaters by comma) | 0/7 | available codec list |
| audioout_codec | <a list of the available codec types separaters by comma) | 0/7 | available codec list |
| camctrl_httptunnel | <boolean> | 0/7 | Indicate whether to support the HTTP tunnel for camera control |
| uart_httptunnel | <boolean> | 0/7 | Indicate whether to support the http tunnel for uart transfer |
| transmission_mode | Tx, Rx, Both | 0/7 | Indicate what kind of transmission mode the machine used. TX: server, Rx: receiver box, Both: DVR?. |
| network_wire | <boolean> | 0/7 | Indicate whether to support the Ethernet |
| network_wireless | <boolean> | 0/7 | Indicate whether to support the wireless |
| wireless_802dot11b | <boolean> | 0/7 | Indicate whether to support the wireless 802.11b+ |
| wireless_802dot11g | <boolean> | 0/7 | Indicate whether to support the wireless 802.11g |
| wireless_encrypt_wep | <boolean> | 0/7 | Indicate whether to support the wireless WEP |
| wireless_encrypt_wpa | <boolean> | 0/7 | Indicate whether to support the wireless WPA |
| wireless_encrypt_wpa2 | <boolean> | 0/7 | Indicate whether to support |

| | | | |
|--|--|--|-------------------|
| | | | the wireless WPA2 |
|--|--|--|-------------------|

Group: **event_i<0~2>**

| PARAMETER | VALUE | SECURITY (get/set) | DESCRIPTION |
|-----------|---------------------------------|-----------------------|---|
| name | string[40] | 6/6 | The identification of this entry |
| enable | 0, 1 | 6/6 | To enable or disable this event. |
| priority | 0, 1, 2 | 6/6 | Indicate the priority of this event. "0" indicates low priority. "1" indicates normal priority. "2" indicates high priority. |
| delay | 1~999 | 6/6 | Delay seconds before detect next event. |
| trigger | boot, di, motion, seq, | 6/6 | Indicate the trigger condition. "boot" indicates system boot. "di" indicates digital input. "motion" indicates video motion detection. "seq" indicates periodic condition. |
| di | <integer> | 6/6 | Indicate which di detected. This field is required when trigger condition is "di". One bit represents one digital input. The LSB indicates DI 0. |
| mdwin | <integer> | 6/6 | Indicate which motion detection windows detected. This field is required when trigger condition is "md". One bit represents one window. The LSB indicates the 1 st window. For example, to detect the 1 st and 3 rd windows, set mdwin as 5. |

| | | | |
|----------------------------------|-------------|-----|---|
| inter | 1~999 | 6/6 | Interval of period snapshot in minute. This field is used when trigger condition is "seq". |
| weekday | <interger> | 6/6 | Indicate which weekday is scheduled. One bit represents one weekday. The bit0 (LSB) indicates Saturday. The bit1 indicates Friday. The bit2 indicates Thursday. The bit3 indicates Wednesday. The bit4 indicates Tuesday. The bit5 indicates Monday. The bit6 indicates Sunday. For example, to detect events on Friday and Sunday, set weekday as 66. |
| begintime | hh:mm | 6/6 | Begin time of weekly schedule. |
| endtime | hh:mm | 6/6 | End time of weekly schedule. (00:00 ~ 24:00 means always.) |
| action_do_i<0~(nd o-1)>_enable | 0, 1 | 6/6 | To enable or disable trigger digital output. |
| action_do_i<0~(nd o-1)>_duration | 1~999 | 6/6 | The duration of digital output is triggered in seconds. |
| action_cf_enable | 0, 1 | 6/6 | To enable put media on CF. |
| action_cf_folder | string[128] | 6/6 | The path to store media. |
| action_cf_media | NULL, 0~4 | 6/6 | The index of attached media. |
| action_server_i<0~4>_enable | 0, 1 | 6/6 | To enable or disable this server action. The default value is 0. |
| action_server_i<0~4>_media | NULL, 0~4 | 6/6 | The index of attached media. |
| action_patrol_enable | 0, 1 | 6/6 | To enable or disable patrol action. The default value is 0. |

| | | | |
|----------------------|-------|-----|---|
| action_patrol_server | 0~255 | 6/6 | Specify the server list to send snapshot during dwelling time. Ex. 3 (bit 0:on, bit 1:on) means server 1 and server 2 are specified. |
|----------------------|-------|-----|---|

Group: **server_i<0~4>**

| PARAMETER | VALUE | SECURITY (get/set) | DESCRIPTION |
|----------------------|-------------------------------|-----------------------|---|
| name | string[40] | 6/6 | The identification of this entry |
| type | email, ftp, http, ns | 6/6 | Indicate the server type. "email" is email server. "ftp" is ftp server. "http" is http server. "ns" is network storage. |
| http_url | string[128] | 6/6 | The url of http server to upload. |
| http_username | string[64] | 6/6 | The username to login in the server. |
| http_passwd | string[64] | 6/6 | The password of the user. |
| ftp_address | string[128] | 6/6 | The ftp server address |
| ftp_username | string[64] | 6/6 | The username to login in the server. |
| ftp_passwd | string[64] | 6/6 | The password of the user. |
| ftp_port | 0~65535 | 6/6 | The port to connect the server. |
| ftp_passive | 0, 1 | 6/6 | To enable or disable the passive mode. 0 is to disable the passive mode. 1 is to enable the passive mode. |
| ftp_location | string[128] | 6/6 | The location to upload or store the media. |
| email_address | string[128] | 6/6 | The email server address |
| email_username | string[64] | 6/6 | The username to login in the server. |
| email_passwd | string[64] | 6/6 | The password of the user. |
| email_senderemail | string[128] | 6/6 | The email address of sender. |
| email_recipientemail | string[128] | 6/6 | The email address of recipient. |

| | | | |
|--------------|-------------|-----|--|
| ns_location | string[128] | 6/6 | The location to upload or store the media. |
| ns_username | string[64] | 6/6 | The username to login in the server. |
| ns_passwd | string[64] | 6/6 | The password of the user. |
| ns_workgroup | string[64] | 6/6 | The workgroup for network storage. |

Group: media_i<0~4>

| PARAMETER | VALUE | SECURITY (get/set) | DESCRIPTION |
|-----------------------|-------------------------------------|-----------------------|---|
| name | string[40] | 6/6 | The identification of this entry |
| type | snapshot, systemlog videoclip | 6/6 | The media type to send to the server or store by the server. |
| snapshot_source | <integer> | 6/6 | Indicate the source of media stream. 0 means the first stream. 1 means the second stream and etc. |
| snapshot_prefix | string[16] | 6/6 | Indicate the prefix of the filename. |
| snapshot_datesuffix | 0, 1 | 6/6 | To add date and time suffix to filename or not. 1 means to add date and time suffix. 0 means not to add it. |
| snapshot_preevent | 0 ~ 7 | 6/6 | It indicates the number of pre-event images. |
| snapshot_postevent | 0 ~ 7 | 6/6 | The number of post-event images. |
| videoclip_source | <integer> | 6/6 | Indicate the source of media stream. 0 means the first stream. 1 means the second stream and etc. |
| videoclip_prefix | string[16] | 6/6 | Indicate the prefix of the filename. |
| videoclip_preevent | 0 ~ 9 | 6/6 | It indicates the time of pre-event recording in seconds. |
| videoclip_maxduration | 1 ~ 10 | 6/6 | The time of maximum duration of one video clip in seconds. |

| | | | |
|-------------------|-----------|-----|--|
| videoclip_maxsize | 50 ~ 1500 | 6/6 | The maximum size of one video clip file in Kbytes. |
|-------------------|-----------|-----|--|

Group: **recording_i<0~1>**

| PARAMETER | VALUE | SECURITY (get/set) | DESCRIPTION |
|-------------|------------|-----------------------|---|
| name | string[40] | 6/6 | The identification of this entry |
| enable | 0, 1 | 6/6 | To enable or disable this recoding. |
| priority | 0, 1, 2 | 6/6 | Indicate the priority of this recoding. "0" indicates low priority. "1" indicates normal priority. "2" indicates high priority. |
| source | <integer> | 6/6 | Indicate the source of media stream. 0 means the first stream. 1 means the second stream and etc. |
| weekday | <interger> | 6/6 | Indicate which weekday is scheduled. One bit represents one weekday. The bit0 (LSB) indicates Saturday. The bit1 indicates Friday. The bit2 indicates Thursday. The bit3 indicates Wednesday. The bit4 indicates Tuesday. The bit5 indicates Monday. The bit6 indicates Sunday. For example, to detect events on Friday and Sunday, set weekday as 66. |
| begintime | hh:mm | 6/6 | Begin time of weekly schedule. |
| endtime | hh:mm | 6/6 | End time of weekly schedule. (00:00~24:00 means always.) |
| prefix | string[16] | 6/6 | Indicate the prefix of the filename. |
| cyclesize | <integer> | 6/6 | The maximum size for cycle recording in Kbytes. |
| maxfilesize | 200~6000 | 6/6 | The max size for one file in Kbytes |

| | | | |
|----------|-------------|-----|--|
| dest | cf, 0~4 | 6/6 | The destination to store the recording data. "cf" means CF card. "0~4" means the index of network storage. |
| cffolder | string[128] | 6/6 | folder name. |

Group: **camctrl**

| NAME | VALUE | SECURITY (get/set) | DESCRIPTION |
|-----------------|-----------|-----------------------|--------------------------------------|
| enableptztunnel | <boolean> | 4/4 | Enable PTZ tunnel for camera control |

Group: **camctrl_c<0~(n-1)>** for n channel product.

| NAME | VALUE | SECURITY (get/set) | DESCRIPTION |
|-------------------------|-------------------------------|-----------------------|---|
| panspeed | -5 ~ 5 | 1/4 | Pan speed |
| tiltspeed | -5 ~ 5 | 1/4 | Tilt speed |
| zoomspeed | -5 ~ 5 | 1/4 | Zoom speed |
| focusspeed | -5 ~ 5 | 1/4 | Auto focus speed |
| patrolseq | String[64] | 1/4 | The sequence for camera patrol |
| preset_i<0~9>_name | string[40] | 1/4 | The name of preset location |
| preset_i<0~19>_dwelling | 0 ~ 255 | 1/4 | The dwelling time of each preset location |
| uart | 0 ~ (m-1), m is uart count | 1/4 | select correspond uart (capability.nuart>0) |
| cameraid | 0~255 | 1/4 | Camera ID to control external PTZ camera |
| isptz | <boolean> | 1/7 | to distinguish the video channel if mapping to a PTZ camera 0: fixed camera 1: PTZ camera 2: HTTP tunnel enabled |
| disablemdonptz | <boolean> | 1/4 | disable motion detection on PTZ |

| | | | |
|--|--|--|-----------|
| | | | operation |
|--|--|--|-----------|

Group: **uart**

| NAME | VALUE | SECURITY (get/set) | DESCRIPTION |
|----------------------------------|-------------|-----------------------|--|
| ptzdrivers_i<0~19>_name | string[40] | 4/4 | The name of the PTZ driver |
| ptzdrivers_i<0~19, 127>_location | string[128] | 1/4 | The full path of the PTZ driver |
| enablehttpstunnel | <boolean> | 4/4 | Enable HTTP tunnel channel to control UART |

Group: **uart_i<0~(n-1)>** n is uart port count

| NAME | VALUE | SECURITY (get/set) | DESCRIPTION |
|---------------------|--|-----------------------|-----------------------------------|
| baudrate | 110,300,600,1200,2400,3600,4800,7200,9600,19200,38400,57600,115200 | 4/4 | set baud rate of COM port |
| databit | 5,6,7,8 | 4/4 | |
| paritybit | none, odd, even | 4/4 | |
| stopbit | 1,2 | 4/4 | 1 2-1.5 , data bit is 5 2-2 |
| uartmode | rs485, rs232 | 4/4 | rs485 or rs232 |
| customdrvcmd_i<0~9> | string[128] | 1/4 | PTZ command for custom camera. |

| | | | |
|---------------------------|--|-----|--|
| speedlink_i<0~4 >_name | string[40] | 1/4 | Additional PTZ command name |
| speedlink_i<0~4 >_cmd | string[128] | 1/4 | Additional PTZ command list |
| ptzdriver | 0~19, 127 (custom), 128 (no driver) | 4/4 | which PTZ driver is used by this COM port |

Group: **layout**

| NAME | VALUE | SECURITY (get/set) | DESCRIPTION |
|------------------|-------------|-----------------------|--|
| layouttype | 1, 2 | 4/4 | The layout type of main page 1: image mode 2: text mode |
| fontcolor | 0 ~ 15 | 4/4 | The font color of main page |
| backgroundcolor | 0 ~ 15 | 4/4 | The background color of main page |
| logotype | 1 ~ 3 | 4/4 | The source type of logo graph 1: default 2: blank 3: user defined |
| backgroundtype | 1 ~ 3 | 4/4 | The source type of background graph 1: default 2: blank 3: user defined |
| logosource | string[128] | 4/4 | The URL of logo graph |
| backgroundsource | string[128] | 4/4 | The URL of background graph |
| logolink | string[128] | 4/4 | The URL link for logo graph |
| logolinktype | 1 ~ 3 | 4/4 | The type of logo link 1: default 2: blank 3: user defined |

| | | | |
|---------------|------------|-----|--|
| videolinkname | string[40] | 4/4 | The customized video name in text mode |
|---------------|------------|-----|--|

Drive the digital output

Note: This request requires the privilege of viewer.

Method: GET/POST

Syntax:

```
http://<servername>/cgi-bin/dido/setdo.cgi?do1=<state>[&do2=<state>]
[&do3=<state>][&do4=<state>][&return=<return page>]
```

Where state is 0, 1. "0" means inactive or normal state while "1" means active or triggered state.

| PARAMETER | VALUE | DESCRIPTION |
|----------------------|----------------------------|--|
| do<num> | 0, 1 | 0 – inactive, normal state |
| | | 1 – active, triggered state |
| return | <i><return page></i> | Redirect to the page <i><return page></i> after the parameter is assigned. The <i><return page></i> can be a full URL path or relative path according the current path. If you omit this parameter, it will redirect to an empty page. |

Example: Drive the digital output 1 to triggered state and redirect to an empty page

<http://myserver/cgi-bin/dido/setdo.cgi?do1=1>

Query status of the digital input

Note: This request requires the privilege of viewer.

Method: GET/POST

Syntax:

```
http://<servername>/cgi-bin/dido/getdi.cgi?[di0][&di1][&di2][&di3]
```

If no parameter is specified, all the status of digital input will be returned.

Return:

```
HTTP/1.0 200 OK\r\n
Content-Type: text/plain\r\n
Content-Length: <length>\r\n
\r\n
[di0= <state>]\r\n
[di1= <state>]\r\n
[di2= <state>]\r\n
[di3= <state>]\r\n
```

where <state> can be 0 or 1.

Example: Query the status of digital input 1

Request:

<http://myserver/cgi-bin/dido/getdi.cgi?di1>

Response:

```
HTTP/1.0 200 OK\r\n
Content-Type: text/plain\r\n
Content-Length: 7\r\n
\r\n
di1=1\r\n
```

Query status of the digital output

Note: This request requires the privilege of viewer.

Method: GET/POST

Syntax:

```
http://<servername>/cgi-bin/dido/getdo.cgi?[do0][&do1][&do2][&do3]
```

If no parameter is specified, all the status of digital output will be returned.

Return:

```
HTTP/1.0 200 OK\r\n
Content-Type: text/plain\r\n
Content-Length: <length>\r\n
\r\n
[do0= <state>]\r\n
[do1= <state>]\r\n
[do2= <state>]\r\n
[do3= <state>]\r\n
```

where <state> can be 0 or 1.

Example: Query the status of digital output 1

Request:

```
http://myserver/cgi-bin/dido/getdo.cgi?do1
```

Response:

```
HTTP/1.0 200 OK\r\n
Content-Type: text/plain\r\n
Content-Length: 7\r\n
\r\n
do1=1\r\n
```

Capture single snapshot

Note: This request require normal user privilege

Method: GET/POST

Syntax:

```
http://<servername>/cgi-bin/viewer/video.jpg?[channel=<value>][&resolution=<value>]  
[&quality=<value>]
```

If the user requests the size larger than all stream setting on the server, this request will failed!

| PARAMETER | VALUE | DEFAULT | DESCRIPTION |
|-------------------|------------------------|---------|------------------------------------|
| channel | 0~(n-1) | 0 | the channel number of video source |
| resolution | <available resolution> | 0 | The resolution of image |
| quality | 1~5 | 3 | The quality of image |

Server will return the most up-to-date snapshot of selected channel and stream in JPEG format. The size and quality of image will be set according to the video settings on the server.

Return:

```
HTTP/1.0 200 OK\r\n  
Content-Type: image/jpeg\r\n  
[Content-Length: <image size> \r\n]  
  
<binary JPEG image data>
```

Account management

Note: This request requires administrator privilege

Method: GET/POST

Syntax:

```
http://<servername>/cgi-bin/admin/editaccount.cgi?  
method=<value>&username=<name>[&userpass=<value>][&privilege=<value>]  
[...][&return=<return page>]
```

| PARAMETER | VALUE | DESCRIPTION |
|-----------|---------------|--|
| method | add | Add an account to server. When using this method, "username" field is necessary. It will use default value of other fields if not specified. |
| | delete | Remove an account from server. When using this method, "username" field is necessary, and others are ignored. |
| | edit | Modify the account password and privilege. When using this method, "username" field is necessary, and other fields are optional. If not specified, it will keep original settings. |
| username | <name> | The name of user to add, delete or edit |
| userpass | <value> | The password of new user to add or that of old user to modify. The default value is an empty string. |
| privilege | <value> | The privilege of user to add or to modify. |
| | viewer | viewer's privilege |
| | operator | operator's privilege |
| | admin | administrator's privilege |
| return | <return page> | Redirect to the page <return page> after the parameter is assigned. The <return page> can be a full URL path or relative path according the the current path. If you omit this parameter, it will redirect to an empty page. |

System logs

Note: This request require administrator privilege

Method: GET/POST

Syntax:

<http://<servername>/cgi-bin/admin/syslog.cgi>

Server will return the up-to-date system log.

Return:

```
HTTP/1.0 200 OK\r\n
Content-Type: text/plain\r\n
Content-Length: <syslog length>\r\n
\r\n
<system log information>\r\n
```

Upgrade firmware

Note: This request requires administrator privilege

Method: POST

Syntax:

```
http://<servername>/cgi-bin/admin/upgrade.cgi
```

Post data:

```
fimage= <file name> [&return= <return page>] \r\n
\r\n
<multipart encoded form data>
```

Server will accept the upload file named <file name> to be upgraded the firmware and return with <return page> if indicated.

Camera Control

Note: This request requires privilege of viewer

Method: GET/POST

Syntax:

```
http://<servername>/cgi-bin/viewer/camctrl.cgi?[channel=<value>][&camid=<value>][&move=<value>][&zoom=<value>][&focus=<value>][&speedpan=<value>][&speedtilt=<value>][&speedzoom=<value>][&speedlink=<value>][&return=<return page>]
```

| PARAMETER | VALUE | DESCRIPTION |
|-----------|-----------------------|---|
| channel | <0~(n-1)> | Channel of video source |
| camid | 0, <positive integer> | Camera ID |
| move | home | Move to camera to home position |
| | up | Move camera up |
| | down | Move camera down |
| | left | Move camera left |
| | right | Move camera right |
| speedpan | -5 ~ 5 | Set the pan speed |
| speedtilt | -5 ~ 5 | Set the tilt speed |
| speedzoom | -5 ~ 5 | Set the zoom speed |
| zoom | wide | To zoom for larger view with current speed |
| | tele | To zoom for farer view with current speed |
| focus | auto | To do auto focus |
| | far | To focus on farer distance |
| | near | To focus on nearer distance |
| speedlink | 0 ~ 4 | Issue speed link command. |
| return | <return page> | Redirect to the page <return page> after the parameter is assigned. The <return page> can be a full URL path or relative path according to the current path. If you omit this parameter, it will redirect to an empty page. |

Preset Locations

Note: This request requires operator privilege

Method: GET/POST

Syntax:

```
http://<servername>/cgi-bin/operator/preset.cgi?[channel=<value>]  
[&addpos=<value>][&dwelling=<value>][&delpos=<value>][&return=<return  
page>]
```

| PARAMETER | VALUE | DESCRIPTION |
|-----------|---------------------------------------|---|
| addpos | <Text string less than 30 characters> | Add one preset location to preset list. |
| dwelling | <0~255> | The dwelling time when camera goes to this position in patrol function |
| channel | <0~(n-1)> | channel of video source |
| delpos | <Text string less than 30 characters> | Delete preset location from preset list. |
| return | <return page> | Redirect to the page <return page> after the parameter is assigned. The <return page> can be a full URL path or relative path according to the current path. If you omit this parameter, it will redirect to an empty page. |

Recall

Note: This request requires privilege of viewer

Method: GET

Syntax:

```
http://<servername>/cgi-bin/viewer/recall.cgi?  
channel=<value>&recall=<value>[&return=<return page>]
```

| PARAMETER | VALUE | DESCRIPTION |
|-----------|-------------------------------------|---|
| channel | <0~(n-1)> | channel of video source |
| recall | Text string less than 30 characters | One of the present positions to recall. |
| return | <return page> | Redirect to the page <return page> after the parameter is assigned. The <return page> can be a full URL path or relative path according to the current path. If you omit this parameter, it will redirect to an empty page. |

IP filtering

Note: This request requires administrator access privilege

Method: GET/POST

Syntax:

```
http://<servername>/cgi-bin/admin/ipfilter.cgi?  
method=<value>&[start=<ipaddress>&end=<ipaddress>][&index=<value>]  
[&return=<return page>]
```

| PARAMETER | VALUE | DESCRIPTION |
|-----------|-------|-------------|
|-----------|-------|-------------|

| | | |
|--------|---------------|---|
| Method | addallow | Add a set of allow IP address range to server. Start and end parameters must be specified. If the index parameter is specified, it will try to add starting from index position. |
| | adddeny | Add a set of deny IP address range to server. Start and end parameters must be specified. If the index parameter is specified, it will try to add starting from index position. |
| | deleteallow | Remove a set of allow IP address range from server. If start and end parameters are specified, it will try to remove the matched IP address. If index is specified, it will try to remove the address from given index position. [start, end] parameters have higher priority then the [index] parameter. |
| | deletedeny | Remove a set of deny IP address range from server. If start and end parameters are specified, it will try to remove the matched IP address. If index is specified, it will try to remove the address from given index position. [start, end] parameters have higher priority then the [index] parameter. |
| start | <ip address> | The start IP address to add or to delete. |
| end | <ip address> | The end IP address to add or to delete. |
| index | <value> | The start position to add or to delete. |
| return | <return page> | Redirect to the page <return page> after the parameter is assigned. The <return page> can be a full URL path or relative path according the the current path. If you omit this parameter, it will redirect to an empty page. |

Get SDP of Streamings

Note: This request requires viewer access privilege

Method: GET/POST

Syntax:

`http://<servername>/<network_rtsp_s<0~m-1>_accessname>`

"m" is the stream number.

"network_accessname_<0~(m-1)>" is the accessname for stream "1" to stream "m".

Please refer to the "subgroup of network: rtsp" for setting the accessname of SDP.

You can get the SDP by HTTP GET method.

Open the network streamings

Note: This request requires viewer access privilege

Syntax:

For http push server (mjpeg):

`http://<servername>/<network_http_s<0~m-1>_accessname>`

For rtsp (mp4), user needs to input the url below for a rtsp compatible player.

`rtsp://<servername>/<network_rtsp_s<0~m-1>_accessname>`

"m" is the stream number.

For detailed streaming protocol, please refer to "control signaling" and "data format" documents.

D. Technical specifications

Specifications

| | | | |
|----------------------------|---|---|---|
| System | <ul style="list-style-type: none"> CPU: WTK-1000 SoC Flash: 8MB RAM: 64MB Embedded OS: Linux 2.4 | Power | <ul style="list-style-type: none"> 12V DC Power consumption: Max. 4 W |
| Video | <ul style="list-style-type: none"> Compression: MJPEG & MPEG-4 Streaming: <ul style="list-style-type: none"> Simultaneously dual-streaming MPEG-4 streaming over UDP, TCP or HTTP MPEG-4 multicast streaming MJPEG streaming over HTTP Supports 3GPP mobile surveillance Frame rates: <ul style="list-style-type: none"> MPEG-4: <ul style="list-style-type: none"> Up to 30/25 fps at 176x112/176x144 Up to 30/25 fps at 352x240/352x288 Up to 17 fps at 704x480/704x576 MJPEG: <ul style="list-style-type: none"> Up to 30/25 fps at 176x112/176x144 Up to 30/25 fps at 352x240/352x288 Up to 12 fps at 704x480/704x576 | Approvals | <ul style="list-style-type: none"> CE, LVD, FCC, VCCI |
| Audio | <ul style="list-style-type: none"> Compression: <ul style="list-style-type: none"> GSM-AMR speech compression, bit rate: 4.75 kbps ~ 12.2 kbps MPEG-4 AAC audio encoding, bit rate: 16 kbps ~ 128 kbps Interface: <ul style="list-style-type: none"> Line level Inout: up to 1 Vrms Audio output Supports two-way audio by SIP protocol Supports audio mute | Operating Environments | <ul style="list-style-type: none"> Temperature: 0 ~ 50 °C (32 ~ 122 °F) Humidity: 20% ~ 80% RH |
| Pan/Tilt/Zoom | <ul style="list-style-type: none"> PTZ Camera control through RS-485 Supported devices and protocols: <ul style="list-style-type: none"> DynaDome/SmartDome Pelco D LiLin Supports CGI command serial driver | Viewing System Requirements | <ul style="list-style-type: none"> OS: Microsoft Windows 2000/XP/Vista Browser: Internet Explorer 6 or above Cell phone: 3GPP player Real Player: 10.5 or above Quick Time: 6.5 or above |
| Networking | <ul style="list-style-type: none"> 10/100 Mbps Ethernet, RJ-45 Protocols: IPv4, TCP/IP, HTTP, UPnP, RTSP, RTP/RTCP, IGMP, SMTP, FTP, DHCP, NTP, DNS, DDNS and PPPoE | Installation, Management, and Maintenance | <ul style="list-style-type: none"> Installation Wizard 2 16-CH recording software Supports firmware upgrade |
| Alarm and Event Management | <ul style="list-style-type: none"> Triple-window video for motion detection One D/I and one D/O for external sensor and alarm Event notification using HTTP, SMTP or FTP | Applications | <ul style="list-style-type: none"> SDK available for application development and system integration |
| Security | <ul style="list-style-type: none"> Multi-level user access with password protection IP address filtering | Warranty | <ul style="list-style-type: none"> 24 months |
| Users | <ul style="list-style-type: none"> Live viewing for up to 10 clients | | |
| Dimension | <ul style="list-style-type: none"> 130 mm (D) x 78.35 mm (W) x 33.85 mm (H) | | |
| Weight | <ul style="list-style-type: none"> Net: 198 g | | |
| LED indicator | <ul style="list-style-type: none"> System activity and network link indicator | | |

System Overview

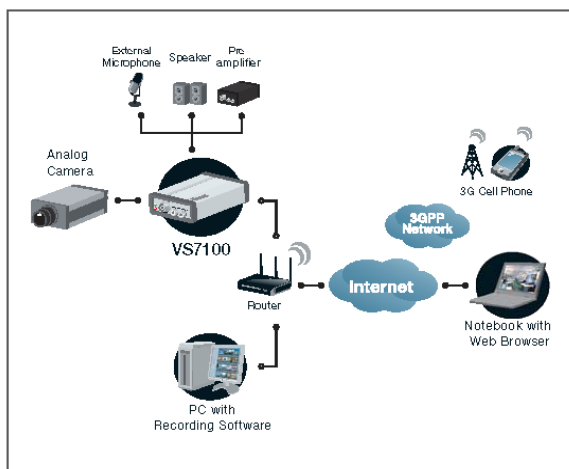

External View

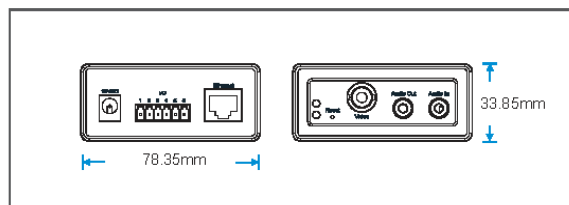

All specifications are subject to change without notice. Copyright©2009 VIVOTEK INC. All rights reserved.

Technology License Notice

AMR Technology

This product includes AMR narrowband speech coding technology licensed by VoiceAge. Please refer to <http://www.voiceage.com/> for more details.

MPEG-4 AAC Technology

This product includes MPEG-4 AAC audio coding technology licensed by Via Licensing. Please refer to <http://www.vialicensing.com/> for more details.

MPEG-4 Visual Technology

This product includes one MPEG-4 encoder and one MPEG-4 decoder license. Installation of more than one decoder is prohibited. Please contact your reseller to purchase additional decoder licenses.

THIS PRODUCT IS LICENSED UNDER THE MPEG-4 VISUAL PATENT PORTFOLIO LICENSE FOR THE PERSONAL AND NON-COMMERCIAL USE OF A CONSUMER FOR (i) ENCODING VIDEO IN COMPLIANCE WITH THE MPEG-4 VISUAL STANDARD ("MPEG-4 VIDEO") AND/OR (ii) DECODING MPEG-4 VIDEO THAT WAS ENCODED BY A CONSUMER ENGAGED IN A PERSONAL AND NONCOMMERCIAL ACTIVITY AND/OR WAS OBTAINED FROM A VIDEO PROVIDER LICENSED BY MPEG LA TO PROVIDE MPEG-4 VIDEO. NO LICENSE IS GRANTED OR SHALL BE IMPLIED FOR ANY OTHER USE. ADDITIONAL INFORMATION INCLUDING THAT RELATING TO PROMOTIONAL, INTERNAL AND COMMERCIAL USES AND LICENSING MAY BE OBTAINED FROM MPEG LA, LLC. SEE [HTTP://WWW.MPEGLA.COM](http://www.mpegla.com).

Electromagnetic Compatibility (EMC)

FCC Statement

This device complies with FCC Rules Part 15. Operation is subject to the following two conditions.

- This device may not cause harmful interference, and
- This device must accept any interference received, including interference that may cause undesired operation.

This equipment has been tested and found to comply with the limits for a Class B digital device, pursuant to Part 15 of the FCC Rules. These limits are designed to provide reasonable protection against harmful interference in a residential installation. This equipment generates, uses and can radiate radio frequency energy and, if not installed and used in accordance with the instructions, may cause harmful interference to radio communications. However, there is no guarantee that interference will not occur in a partial installation. If this equipment does cause harmful interference to radio or television reception, which can be determined by turning the equipment off and on, the user is encouraged to try to correct the interference by one or more of the following measures:

- Reorient or relocate the receiving antenna.
- Increase the separation between the equipment and receiver.
- Connect the equipment into an outlet on a circuit different from that to which the receiver is connected.
- Consult the dealer or an experienced radio/TV technician for help.

Shielded interface cables must be used in order to comply with emission limits.

CE Mark Warning

This is a Class B product. In a domestic environment, this product may cause radio interference, in which case the user may be required to take adequate measures.

Liability

VIVOTEK Inc. cannot be held responsible for any technical or typographical errors and reserves the right to make changes to the product and manuals without prior notice. VIVOTEK Inc. makes no warranty of any kind with regard to the material contained within this document, including, but not limited to, the implied warranties of merchantability and fitness for any particular purpose.